41st Year, No. 315 TUESDAY EVENING November 11, 1919

A MAN only begins to be a man when he ceases to whine and revile and commences to search for the hidden justice which regulates his life

DECATUR REVIEW

THE COMMUNITY PAPER

DAILY AND SUNDAY 15c A WEEK DELIVERED BY REVIEW CARRIERS BOTH IN DECATUR AND ELSEWHERE PUBLISHED AT PROSPEROUS DECATUR, ILLINOIS EVERY DAY IN THE YEAR PRICE: SINGLE COPIES DAILY THREE CENTS SUNDAY FIVE CENTS

MILLIKIN HOMECOMING
Friday and Saturday
Nov. 14 and 15

MINERS CALL OFF STRIKE

"We Are Americans," Says Lewis and "We Cannot Fight the Government"

Indianapolis, Ind, Nov 11—United States District Judge A B Anderson at 10 o'clock this morning approved the order of the officials of the United Mine Workers of America, rescinding the strike order of Oct 15 Attorneys for the miners promised to try to have it in the mails by six o'clock this evening

This action was taken following a session of the general committee of the miners, which decided early today to comply with the mandate of the court issued last Saturday

Judge Anderson characterized the order as a "good faith effort" to comply with his mandate

ORDER OF THE MINERS

The text of the order follows

"Indianapolis, Ind, Nov 11 1919

"To the officials and members of the United Mine Workers of America

"Dear Sirs and Brothers

"In obedience to the mandate issued on November 8 by the United States court, district of Indiana, Judge A B. Anderson presiding, the undersigned hereby advise you that the order of October 15 directing a cessation of operations in the bituminous coal fields of our jurisdiction, is withdrawn and cancelled

"Yours fraternally,
"WILLIAM GREEN,
Secretary-Treasurer
"JOHN L LEWIS,
President"

Statement For Miners

The order to rescind was presented to the court by Henry Warrum Indianapolis attorney for the miners After the court proceedings Mr Warrum G E Grant Fort Smith Ark and F C Heulner Altoona Pa associated counsel then issued a statement in the presence of the government attorneys in which the position of the mine workers was stated

The statement of the attorneys follows

The operators have repeatedly declared that they were ready to enter into negotiations with the miners if the strike order was withdrawn The government has taken the position that in the vindication of its own supremacy the strike order must be withdrawn before they would take any steps to compel the resumption of such negotiations The issue has been submitted to the court and in compliance with the court's ruling the strike order has been cancelled and withdrawn

It seems that good faith on the part of the operators requires them to meet the miners representatives at once for the purpose of negotiating a settlement of this wage controversy and that good faith on the part of the government requires it to see that such a resumption of negotiations is had at once and concluded without delay

ALL NIGHT SESSION

The general committee composed of international officers district presidents and members of the executive board and scale committee recalled its session for the morning and adjourned five minutes later to reconvene at 10 o'clock this afternoon

WE ARE AMERICANS

"Gentlemen we will comply with the mandate of the court We do it under protest We are Americans We cannot fight our government that is all

LONG SESSION

The general committee held an session since shortly after four o'clock yesterday morning taking only brief recesses for meals and dinner

The proceedings were interrupted during the afternoon session by the appearance of United States Marshal Mark Sheren and his deputies who arrived at the offices with copies of the temporary injunction issued Saturday and returns in the restraining order were made returnable Nov 10

GUARD DISAPPEARS

During the day approaches to the entrance of the conference hall were carefully guarded by a sergeant at arms and during recess a man remained on guard in the hall but in the later hours of the conference the sergeant at arms disappeared

ONLY ONE VOTE

The speeches at times were impassioned and voices from the hall rose above the hubbub of the hotel in which the conference was held but only a word in favor of the resolution was distinguishable It is understood that all phases of the question were argued and the effect various actions might have on the organization entered into the discussion but according to members not a vote was taken on any subject until the action on it today was decided upon

LEWIS PONDERS

Shortly before the conference adjourned President Lewis and William Green secretary treasurer held a long conference in the parlor of the hotel and later Mr Lewis was seen pacing up and down the floor with head bowed as if in deep study Developments after this conference came rapidly

NEGOTIATIONS WAY OPEN

The recall of the strike order will open the way immediately for a resumption of the negotiations between the miners and the operators as the operators have announced that they would be ready to consider any wage agreement at any time the strike order was withdrawn It is also understood that the question of arbitration entered largely into the discussion in the final stages but the action of the miners position on this subject was not announced

RESUMING WORK

The question of just how many of the coal diggers would obey the order rescinding the strike was problematical early today In some districts it was considered that the resumption of work would be general while in others it would be only partial and in some it was said the return would be very slow

MOST MOMENTOUS

The meeting was probably the most momentous ever held by the miners organization if not the most so ever conducted by a labor organization in this country for in the view of labor leaders it was to determine whether an organization would be forced by governmental structure through the courts to discontinue a strike when apparently all the members of the union were behind the walkout which was being conducted without any form of violence or damage to property

FOR HOLDING OUT

Labor in general is represented by the executive committee of the American Federation of Labor had pledged its unqualified support to the miners in their strike while obedience or disobedience of a federal court order hung in the balance and this fact gave miners representatives who favored holding out an argument which weighed heavily with some of their colleagues

PATRIOTISM

On the other hand the presidents designation of the strike as unlawful placed the coal workers in the position of defying the government of the United States if they refused to call off the strike and aside from the consequences attaching to disobedience of the federal court order many were adverse to considering anything which could be construed as lack of Americanism

NO SPEECH LIMITS

There was no limit on the debate in the conference and many of the delegates spoke at length and some more than once on various subjects

IN ILLINOIS MINERS WAIT

Springfield Ill Nov 11—Ninety thousand soft coal miners in Illinois idle today awaited an interpretation of the decision of their national officials to call off the strike

EFFECT IN DOUBT

It was impossible this morning to determine just what effect the action of international miners officials in throwing the full weight of the government would have on the rank and file in the Illinois coal fields especially because of the violent feeling of hostility to the strike injunction previously manifested in many camps

LITTLE TO SAY

Leaders in charge of the twelfth district in the absence of state miners officials who are in Indianapolis were loath to discuss the situation They would not forecast whether the mine workers in Illinois would submit willingly to the direction of their officials and were inclined to await further information as to the inner deliberations of the conference

TO TAKE OVER MINES

Bismarck N D Nov 11—Governor Lynn J Frazier last night issued a proclamation declaring his intention of taking over the North Dakota lignite mines and operating them in behalf of the state if the operators have not gotten together with their men and a settlement reached by 8 p m Tuesday

Gives Relief At Washington

Washington Nov 11—Government officials here received with undisguised relief news of the announcement in Indianapolis early today that the executives of the United Mine Workers of America had voted to call off the nation wide strike of soft coal miners as directed by Federal Judge Anderson

While withholding comment pending receipt of official advices as to the course of the miners officials particularly those connected with Attorney General Palmers office showed plainly a relaxation from the strain under which they had been laboring for the last few days The attitude of the American Federation of Labor and of labor leaders generally toward the strike and the injunction proceedings had created some doubt it was said as to what steps the mine workers would take

SURPRISED

Labor leaders here who got their first word from Indianapolis through press dispatches were distinctly surprised by the turn of events Frank Morrison secretary of the American Federation of Labor, when told of the announcement by Acting President Lewis of the miners organization refused to say anything

Edgar Wallace legislative representative of the miners had been waiting for hours to hear what happened likewise was silent Other officials at federation headquarters declined to comment on the settlement

DISCUSSION

There was much discussion among labor leaders as to how the miners themselves might view the action of the Indianapolis conference in calling off the strike

We expect the worst sort of chaos for a time one union spokesman said because the men struck for more money and better working conditions which they failed to get

SHOULD NEGOTIATE

Mr Wallace thought there would be no difficulty now in negotiating a new wage agreement with the operators

The executive council of the American Federation of Labor was to meet this afternoon and it was said at federation headquarters that no statement on the strike settlement would be forthcoming in advance of the meeting

Cabinet members plainly were elated by the news from Indianapolis

Invites Miners And Operators To Meet Friday

Washington Nov 11—Officials of the United Mine Workers of America and representatives of the coal operators were invited by Secretary Wilson to meet him here Friday to discuss a new wage agreement

No Comment By Brewster

Washington, Nov 11—Thomas T Brewster, chairman of the operators scale committee on his arrival here today from St Louis declined to comment on the settlement of the strike

So far as the operators are concerned the situation is unchanged Brewster said We have always been ready to resume negotiations with the miners when the strike was called off

Mr Brewster was in conference today with a number of operators who came here with him and later they went to the office of Fuel Administrator Garfield

Labor Secretary To Call Meeting

Washington Nov 11— I shall immediately call the miners and operators together to negotiate a wage agreement Secretary of Labor Wilson said today after a meeting of President Wilson's cabinet

FROM PALMER

Attorney General Palmer on leaving the cabinet meeting made this statement

My information is that the miners have submitted to the court the form of an order cancelling and withdrawing the strike order The strike order having been withdrawn therefore the secretary of Labor will today invite the operators and miners to meet immediately in conference to negotiate an adjustment of their controversy

I have been assuming at all times that the miners organization would obey the law when it was called to their attention in the way it has been and I am glad they justified this assumption

The way is now open to a settlement of such disputes without injury to the general public

LEWIS MAKES NO FURTHER STATEMENT

Indianapolis Ind Nov 11—John L Lewis acting president of the mine workers said after the unions order had been approved by the court that he has nothing to add to his statement made at the close of the miners conference early this morning He said that no supplemental statement to the membership of the organization was contemplated at this time

Although delegates to the meeting of the miners apparently were pledged to secrecy as to the details of the proceedings during their protracted session it was learned from a well authenticated source that there was bitter opposition to compliance with the court's order

Mr Grant of the miners council said that a complete record of the injunction proceedings were expected today and that preparation of the miners appeal to the United States circuit court of appeals in Chicago would be begun at once

WILL NOT GO TO WORK

Joliet Ill Nov 11—Miners in the Wilmington coal district south of here today stated that there was doubt the men would obey Lewis order to go back to work They were without orders from state or local officials but the individual opinions were against resumption of work before their demands had been granted Mines are ready to start work if the men decide to resume

OPEN MINES.

Mason City Ia Nov 11—Word was received here at Northwestern railroad offices this morning that ten mines would open at Buxton Ia on the southern end of the Iowa and Minnesota division of the Northwestern railway tomorrow morning

FREE TO DECIDE SAYS GOMPERS

Washington Nov 11—Abjuring loyalty to a temporary administration which violates the principles of democracy Samuel Gompers speaking for American labor at a dinner given last night for delegates to the international federation of trades unions declared that we are tied to no administration but we are free men and propose to exercise the freedom of our judgment

Mr Gompers told the representatives of foreign labor that he did not believe that a true understanding of the coal miners strike had reached the president because of his illness

SUPPORT PROMISED

Responding to the American labor leaders address Leon Jouhaux leader of the French labor delegation to the international labor conference declared that if the workers of the United States need the assistance of the workers of the other countries they will get it' as he added frontiers cannot separate the interest of workers and private interests cannot separate workers'

BLIZZARD NOT TO GET TO EAST

Chicago Nov 11—A severe storm swept over the north and middle central states yesterday but last night was expected to spend itself largely before reaching the Great Lakes Thermometers however dropped about 15 degrees in Chicago last night although it was not expected to be attended by precipitation

OUR WAR LOSSES

Washington Nov 11—In the midst of the celebration today of the anniversary of the signing of the armistice the tragedy of war again was emphasized by announcement of a revised list of American casualties showing a total of 293 089

The list includes 34 624 killed in action including 382 lost at sea died of wounds 13 955 died of disease 3 592 died of accident and other causes 5 326 wounded in action 215, 189 missing in action two

WANT $1 A DAY FOR WAR SERVICE

Minneapolis Nov 11—War service adjustment bonds amounting to $1 for each day in the federal service were proposed last night to the American Legion committee at the first national convention as the solution of the much discussed problem of compensating service men and women for their physical and financial sacrifices A favorable committee report on the recommendation was expected

Minneapolis won over Washington D C by one vote on the sixth ballot for permanent national headquarters

Universal military training was endorsed by a slight majority of the committee considering that subject

Pennsylvania delegates announced they would make a strong effort to have national headquarters established at Washington

OTHER RECOMMENDATIONS

Among important recommendations submitted to the convention today of the committee reports are

Important changes in the converted war risk insurance policies offered discharged veterans by the government

Extending membership to state troops and others not federalized and also auxiliaries composed of women relatives of veterans

CLEVELAND NEXT

Cleveland was chosen for the next convention of the American Legion over San Francisco at the national convention here this forenoon

FACE EAST

The delegates stood silent for a moment at 11 a m marking the first anniversary of the hour when firing ceased in the war Chaplain Lindsley asked that the delegates bow their heads in prayer for their comrades who gave their lives during the war

ONE PAPER FOR PARIS

Paris Nov 1—The principal newspapers joined forces and produced an edition this morning under the title Presse de Paris This was necessitated by the strike of linotypers and typographers called last night

STRIKE

Agitation among the newspaper workers began at the strike in October of the newspaper distribution employes The printers offered to support these men with a sympathetic strike but eventually decided to demand extra pay of five francs daily in view of the high cost of living

Directors of the newspapers subsequently met employes representatives and pointed out to them the difficulty of granting the increase As nothing was done in the matter the unions voted to strike

MINERS LOYAL TO GOVERNMENT

Columbus O Nov 11—Declaring they would tear up their union cards before they would strike in defiance of the government 135 coal miners employed at a stripping mine near Hopedale Jefferson county resumed work today before news came of the miners organization decision to recall the strike order

The action followed an address to the men by District Attorney Bolin of Columbus who went to Hopedale when informed that officials of the miners union had given directions to the men contrary to the restraining order issued at Indianapolis

INDIANAPOLIS IS A. L. HEADQUARTERS

Minneapolis Minn Nov 11—Indianapolis was chosen for permanent national headquarters of the American Legion at the first convention of the legion here today defeating Washington D C on the second ballot

TO RETAIN COAL CONTROL

Whole Country Had 30 Days Supply Ahead.

Washington Nov 11—Despite the announcement by union leaders that the strike would be called off, the railroad administration's coal distributing organization will continue to function until a majority of the strikers return to work officials of the central coal committee said explaining that so far as the work of the distributing organization was concerned the strike would not have ended until something like normal production has been restored

RESERVE STOCKS

Officials gave the first intimation of the reserve coal stocks after hearing of the announcement by the miners officials Director General Hines estimated that the coal held under supervision of the central coal committee aggregated about 15 000 000 tons This together with coal in storage and at tidewater bunkering stations constituted what was estimated as a 30 days supply for domestic consumption

PRODUCTION

The daily production however during the strike augmented this supply somewhat officials said Figures for the bituminous output on Nov 6 the only day for which the production was made public show that approximately 484 000 tons were loaded from mines Normal daily production before the strike was estimated by railroad administration officials at 1 857 000 tons

SEARCH FOR 49 OFF POLAR LAND

Halifax N S Nov 11—The 19 officers and men of the United States shipping board steamer Polar Land who took to the boats Sunday when their ship was sinking 90 miles east of the Cape Breton coast have not been found

Several steamers took up the search for the boats yesterday after the unsuccessful efforts of the British steamer Kinawha but so far no wireless reports have been received from them

SUBSTITUTE IS VOTED DOWN

Washington Nov 11—The Senate yesterday declined to replace the article 10 reservation of the foreign relations committee with one prepared some weeks ago by the mild reservationist group of Republicans

On the roll call the mild reservationists in pursuance with their agreement with Republican leaders lined up against the substitute

Sixteen Republican senators and Senators Reed Missouri and Gore Oklahoma Democrats voted for Senator Borah's substitute Sixty eight senators voted against it

PALMER GIVES MINERS WARNING

Washington Nov 11 — Solemn warning was given the United Mine Workers of America last night by Atty Gen Palmer that resolutions of conventions and orders of officers of organizations are not above the law

Formal and final declaration of the Government's policy of dealing with the coal strike was announced by the attorney general while officers of the miners organization at Indianapolis were struggling with the question how to answer the court's blunt and peremptory command to rescind the strike order

ALL POWER OF U S

Describing the strike as a plain violation of a federal statute Mr Palmer speaking with full authority of the Government announced that all the power of the United States would be exerted to enforce the mandate of the court

Although no reference was made in the attorney general's statement to the pronouncement of organized labor supporting the miners and demanding withdrawal of injunction proceedings it was evident that Mr Palmer had that document in mind and official Washington accepted his declaration to mean that refusal of the miners to cancel their strike order would mean a fight to the bitter end

A F L ATTACKED

The action of the executive council of the American Federation of Labor upholding the strike pledging support to the strikers and denouncing the Governments injunction suit was variously interpreted

While officers of the federation refused to add one word by way of explanation or interpret its meaning it was attacked on the floor of the Senate and emphasized there that under the food control law injunctions could legally issue against strikers interrupting the nation's food or fuel supply

MANY OBSERVING ARMISTICE DAY

Washington Nov 11—The first anniversary of the signing of the armistice and the ending of hostilities in the world war was observed generally today throughout the United States

GOVERNORS PROCLAIM

Governors of nearly a dozen states had proclaimed the day a legal holiday, while many mayors through proclamation and public statements called attention to the significance of the day

WILSON STATEMENT

President Wilson in a statement addressed to all Americans declared the reflections of armistice day will be filled with solemn pride in the heroism of those who died in the country's service, and with gratitude for the victory both because of the thing from which it has freed us and because of the opportunity it has given America to show her sympathy with peace and justice in the councils of nations

MARCH TO VALEDPANS

General Pershing and Secretaries Baker Daniels and Lansing also pointed out in statements to the American people the deep and solemn meaning of the day while General March chief of staff in a message To the Veterans asserted

The first anniversary of the armistice finds the country holding in most affectionate remembrance the work you performed so cheerfully and gallantly during your service here and overseas The story of your participation in the war will inspire future generations

TREES PLANTED

Washington observed the day with exercises centering about the planting of two memorial trees in Lafayette Square opposite the White House At Force School which Quentin Roosevelt attended while his father was president a tree will be planted to the memory of the young aviator now sleeping in France

At the American Red Cross building the third Red Cross roll call will reach its climax

SPRINGFIELD NOISY

Springfield Ill Nov 11—Celebration of armistice day began here before daylight this morning and promises to continue late to the night Copying the spontaneous outburst of a year ago persons in vehicles and walking gathered downtown and spent the early hours passing about through the streets to the accompaniment of pandemonium accomplished by the use of tin horns cow bells tin pans and various other noise making devices

FIVE MINUTES STOP

The day's program included a stoppage of all industry in the city for five minutes beginning at 11 in memory of the nation's heroic dead A formal automobile parade occupied part of the morning and band concerts were scheduled for different hours

ADDRESS TONIGHT

In the state arsenal tonight Brigadier General W K Naylor of the 33rd division will deliver an address This is to be followed by a grand ball

Celebration plans were arranged by the Springfield chapter of the American Legion

LOWDEN'S PROCLAMATION

Springfield Nov 11—Gov Frank O Lowden issued an armistice day proclamation last night

The governor paid tribute to the memory of the veterans of the great war who gave their lives on the field of battle and to the valor of those who live to contribute to the Americanism of the present

PEORIA STOPS 1 MINUTE

Peoria Ill Nov 11—Armistice day was quietly celebrated here today At 11 o'clock all traffic stopped and Peorians paused for one minute Residents in one neighborhood were awakened at dawn by an unidentified bugler who sounded reveille and then played the Star Spangled Banner'

FACE THE EAST

Chicago Nov 11—Chicago traffic noise and practically all movement halted for one minute at 11 today while hundreds of thousands faced east in respect to Armistice day and soldier dead

Two workmen a negro and a white caught by the stroke of eleven as they peered over the cornice of a skyscraper straightened up bareheaded and motionless with the crowd some hundreds of feet below

LEWIS AT U OF I

Champaign Ill Nov 11—Advocating deportation of aliens who are attempting to spread radicalism in the United States former Senator James Hamilton Lewis delivered the Armistice day address at the University of Illinois this afternoon Classes were halted at the university in observance of the day

GENERAL AT JOLIET

Joliet Ill Nov 11—Special exercises in the schools a service men dinner by the Rotary club a smoker by the American Legion and a fireworks display by the Elks in addition to the one minute silence at 11 o'clock today was Joliet's observation of Armistice day

LONDON OBSERVANCE

London Nov 11—The anniversary of Armistice Day was solemnly observed throughout the United Kingdom today Two minutes of silent thought were given the dead not only in the kingdom but in Britain's colonies over all the world at 11 o'clock this morning the hour when the armistice took effect a year ago

The most impressive scenes were witnessed everywhere as the solemn moments were observed Thousands of persons with red poppies around monuments erected to the soldier dead and deposited wreaths

ACT TO DEPORT MANY REDS

Washington Nov 11—Deportation proceedings have been instituted in a number of cities to rid the country of the violent radicals caught in the nationwide raids which have been in progress since Friday Atty Gen Palmer announced last night

Instructions have gone to all department of justice agents the attorney general said to permit no delay in instituting formal hearings preliminary to the actual deportation Assurances have been received from other government departments having to do with deportations that action would be taken to expedite the cases

The clean up of the country will continue The total number of aliens held on deportation warrants had reached 391 last night

Efforts of the department representatives it was said are being directed more particularly at the land of Russian workers

JUDGES DIVIDED

Washington Nov 11—Upholding the convictions in New York of Jacob Abrams and four other Russians for spreading radical propaganda the supreme court in a majority opinion written by Justice Clarke declared that the pamphlets prepared by the Russians and scattered broadcast from roof tops in the lower east side New York City were clearly an appeal to the workers to arise and put down by force the government of the United States

Justices Holmes and Brandeis dissented and the former declared in a minority opinion that the circulation of the leaflets which protested against sending American troops to Russia was not in violation of the espionage act The right of the Russians to publish the pamphlets Justice Holmes said was as clear as was the right of the federal government to publish the constitution of the United States

The majority opinion printed out that the Russians who were given sentences of from three to 20 years had taken no steps towards naturalization although they had lived in the country from five to 10 years

Four of them testified in their own behalf said Justice Clarke and of these three frankly avowed that they were rebels revolutionists anarchists that they did not believe in government in any form and they declared that they had no interest whatever in the government of the United States

CHICAGO DRIVE

Chicago Ill Nov 11—Fourteen persons of more than fifty taken to the federal building last night for examination by agents of the federal Department of Justice in a continuation of the drive on suspected radicals today were held Six were members of the Union of Russian Workers one being the secretary of that organization and the other eight were said to be Chicago leaders of the radical element

In the raid on the Union of Russian Workers a trunk of incendiary propaganda was seized Shotguns with buckshot also were confiscated along with other arms and ammunition

The Weather

Chicago, Nov 11 — Following are the weather indications for Illinois for thirty-six hours ending at 7 P M Wednesday

Increasing cloudiness tonight Wednesday unsettled possibly rain or snow colder in afternoon or night

Local Observations

Following is the range of the temperature as recorded by Prof J H Coonrad United States weather observer

7 p m Monday	50
7 a m Tuesday	63
Noon Tuesday	32
Highest Monday	51
Lowest Tuesday	31
Sun rises (Standard time)	6 36
Sun sets	4 44

THE WEATHER MAP

Chicago Nov 11—Pressure and weather map at 8 a m today show

Canadian Northwest—Partly cloudy 6 below to 8 above Winnipeg 04 Regina trace Prince Albert 08 Medicine Hat 04

Northwest—Partly cloudy 10 below to 16 above Williston trace Havre 06 Duluth 28 Moorehead 38 St Paul 04

West—Clear 22 to 44 Dubuque 01 Peoria 01 Chicago 06

Southwest—Clear 30 to 38 Kansas City, 00

Ohio Valley—Clear 40 to 44 Indianapolis 00 Evansville 00 Cincinnati 00

Columbus 00, Pittsburgh 00

NEWSPAPER ARCHIVE®
NEWSPAPER ARCHIVE®

MAN FOUND DEAD IN NEWMAN HOTEL

Newman, Nov. 11.—Ira Roberts of Charleston, was found dead in his room at the Daines hotel here Monday morning. He had engaged a room there Sunday night and seemed to be in good health. When he did not answer Monday morning, Mrs. Daines summoned help and broke open the door. The man was in bed and had been dead several hours.

An inquest held by Dr. R. C. Gilloly, coroner, Monday afternoon, revealed that the man had taken aspirin tablets which had paralyzed his heart, causing his death. His wife and children arrived Monday afternoon. Mr. Roberts had been husking corn at A. J. Josserand's farm up until Saturday night.

ORANGIZE C. E. SOCIETY.

The young folks of the Christian church organized an Intermediate Christian Endeavor at the social and luncheon given Wednesday evening and will take entire charge of the new society and made an interesting meeting Sunday evening.

GIVES LECTURE

James A. Burns, or known as "Burns of the Mountains" gave an interesting lecture at the Christian church Monday evening. This was the first of a series to be given this winter under the auspices of the Woman's club.

PERSONALS.

Charles Payne is slowly improving on a siege of typhoid fever.

J. W. Sell, agent of the Overland co. has removed his family to Newman from Broadlands to make his home here. He recently leased the City ballard has been using it as an office and supply department for his co.

Special Program.

A Scout troop 1 of the Graceland Bodist church, King and Main streets, will have a special program as its meeting in the church at 7:30 Friday night. Every scout of troop 1 is urged to be there. Boys twelve years old or older are asked to attend if they are interested.

Fashions Household

SISTER MARY'S KITCHEN

A neatly and attractively arranged table goes a long way toward making any meal taste good.

If soup is served put the service plates one inch from the end of the table, allowing two and a half feet from plate to plate.

Place the individual service silver at right angles to the edge of the table. The knife at the right of the plate with cutting edge toward the plate. Then put the spoons, the last one to be used next the knife and so on to the soup spoon. On the left hand side of the plate place the salad fork, then the dinner fork and then the dinner napkin with hemmed edge parallel to the edge of the table.

Put the water glass at the right above the knife and the bread and butter plate above the forks, a little to the left.

Any small dish of jelly or pickle to be passed should be placed within convenient reach of some member of the family.

MENU FOR TOMORROW.

Breakfast: Pears, waffles, and syrup, coffee.

Luncheon: Hard boiled eggs in white sauce, oatmeal macaroons, tea.

Dinner: Leg of lamb, gravy, mint jelly, mashed potatoes, green peas, romain salad, bread and butter, apple cream pudding, coffee.

MY OWN RECIPES.

When I open a can of peas I turn them into a strainer and thoroughly rinse them under running water. Then I put the peas into a saucepan with salt, pepper, about a teaspoon of sugar and a large tablespoon of butter, and cook them over a slow fire 10 or 15 minutes. Put a cover on the pan and retain the steam.

EGGS IN WHITE SAUCE.

4 eggs.
1 tablespoon butter.
1 1-2 tablespoons flour.
1 1-4 cups milk.
1-2 teaspoon salt.
1-4 teaspoon pepper.

Cook eggs in water at the boiling point but not bubbling, for 45 minutes. Plunge into cold water. Shell and separate whites from yolks. Make a white sauce of butter, flour, salt, pepper and milk and add the finely chopped whites. Arrange toast on a hot platter and pour over the sauce. Crumble the yolks and sprinkle over the top.

OATMEAL MACAROONS.

(Government Recipe.)

tablespoon fat.
tablespoons corn sirup.
tablespoons sugar.
egg.
1 1-2 cups oatmeal.
1-4 teaspoon salt.
1-2 teaspoon baking powder.
2 teaspoons almond extract.

Combine the melted fat, sugar and sirup, add the beaten egg and stir in the other ingredients. Drop from a teaspoon on greased pans and bake in a moderate oven about 15 minutes. This makes 25 to 28 cookies about 2 inches in diameter.

APPLE CREAM PUDDING.

1 egg.
1-4 cup sugar
2 tablespoons melted butter.
1 cup sour cream,
1 teaspoon soda.

Beat egg, add sugar, butter, cream, with soda dissolved in it. Butter a deep pan and put in a layer of apples (sweet if possible.) Pour the dough over the fruit and bake in a moderate oven about one-half hour.

PROTEINS

BUILD AND REPAIR

BY HONORA COSTIGAN

The food which really makes us grow and which is converted through the process of digestion into living matter is protein.

Proteins are combinations of carbon, oxygen and hydrogen with the addition of nitrogen, sulphur, phosphorus, and other elements which are present in various amounts.

Proteins form a most important class of foods, and are very necessary for growing children. They are the bricks and mortar, or the boards and nails which build the human house.

Protein not only builds up the body, but performs the same service to it that the repair man offers the automobile.

Proteins add to the body, and make it stronger and more useful. They also repair the parts of the body which have been used up or worn out.

The white of egg is an example of protein. Protein is also found in large amounts in milk, meat, fish, grains, plants and in foods made from milk, as cheese and lumber. Gelatin also is protein

TEACHERS SEW FOR NEEDY CHILDREN

Lovington, Nov. 11.—The Lovington grade school teachers meet at the school building several nights each week to sew for the needy children of the school. Many children are compelled to attend school on cold, rainy days without warm clothing. Now each child who needs it, will be fitted out in warm clothes.

Mrs. Belle Clore of Decatur returned to her home after spending Sunday here with her parents, Mr. and Mrs. Ben Dixon.

Mr. and Mrs. Earl Dixon and daughter of Arthur visited here Sunday with Mrs. Dixon's sister, Mrs. Ira Hoffman and family.

Miss Pearl Wagoner of Decatur spent the week end here with her parents, Mr. and Mrs. Frank Wagoner.

Misses Callie Stackhouse and Rose Salings of Lake City visited friends here Sunday.

The first number on the Lyceum Lecture course was held in the Christian church Saturday evening. It consisted of an entertainment by Prof. Beilharz.

Miss Fern Hoover who is attending school in Decatur spent Sunday here with her parents, Dr. and Mrs. W. K. Hoover.

Miss Sylvia Dickson of Lake City spent the week-end here with Mr. and Mrs. Oral Porter

Miss Gladys Drum is visiting in Pontiac with Mrs. Lillie Hill.

Misses Margaret Strohm and Alta Hahn who are attending the University of Illinois spent the week-end here with the former's parents, Mr. and Mrs. J. S. Strohm.

Mrs. Ethel Baker and two sons, Theron and Vance of Lake City spent Sunday here with Mrs. B. N. McMullin.

Mrs. H. Bryant has returned to her home in Kemp after a week's visit here with her son, G. W. Bryant and family.

Mr. and Mrs. Oliver Porgeon are moving into their new home on Church street. Mr. and Mrs. C. S. Wright will move into the property vacated by Mr. and Mrs. Pargeon.

Mr. and Mrs. C. A. Bowman of Decatur spent Sunday here with Miss Minnie McCraney.

Miss Ruth Stine visited friends in Bloomington Saturday and Sunday.

Mrs. M. W. Munch and children Annette and Junior visited in Sullivan Saturday with Mr. and Mrs. James Butcher.

Fred Sutter visited in Decatur Sunday.

Prof. P. W. McAllister, C. H. Dalton and Dr. W. K. Spooner attended the football game in Bethany Saturday, Bethany vs. Lovington.

Miss Corrine Bigg visited her parents in Havannah Saturday and Sunday.

Mr. Ed Frantz is ill at his home north of Lovington.

IT'S CLEAN, SWEEP, WASH—THE LIVELONG DAY!

When you feel worn out, "tired to death" with the household duties—cooking, scrubbing, cleaning, dusting—(it all comes in the day's work in the household)—turn to the right remedy to strengthen you. The poor woman whose back feels as though it would break, who feels dizzy, whose head aches, or black specks appear before eyes, all due to troubles essentially feminine.

The greatest boon to womankind is a temperance tonic made up of herbs, which makes weak women strong and sick women well. This is the "Prescription" of Dr. Pierce, used by him in active practice many years, and now sold by almost every druggist in the land in tablet or liquid form.

It has had a half century of practical demonstration and successful results in most of the delicate derangements and weaknesses of women. If she's overworked, nervous, or "run-down," she finds new life and strength. It's a powerful, invigorating herbal tonic and nervine. For young girls just entering womanhood; for women at the critical time of life; in pains, inflammation and kindred ailments the "Favorite Prescription" has been favorably known for 50 years —ingredients on wrapper. The "Prescription" is sold in tablet form for sixty cents. Send ten cents to Dr. Pierce's Invalids' Hotel and Surgical Institute, Buffalo, N. Y., for large trial package and write for free confidential medical advice if there is need.

DR. H. P. BACHMAN

—DENTIST—

Announces to the public his discharge as Major, Dental Corp, U. S. A., and has returned to resume his private practice.

626 POWERS BUILDING.

Telephone—Office 2299 Residence 1234

CHARMEUSE IN COPPER TINT FOR MATINEE

BY BETTY BROWN.

The gown sketched above is one which creates an instantly favorable impression at matinee or tea. Charmeuse in copper color is combined with georgette crepe of a shade lighter than the foundation yet suggesting the same color. The georgette is heavily embroidered in the tunic with dull blue silk floss in a maze-like design.

Except for a tiny yoke effect of the charmeuse extending above the wide plaited belt of this material, the waist is entirely of georgette, with a circular neck and bell sleeves trimmed only with bands of blue embroidery. A double row of tiny blue metal buttons appear to balance the whole frock, running from the opening at the neck to the edge of the yoke.

TO BUY AIR PLANE PLANTS

Washington, Nov. 11.—Final decision to recommend purchase by the government of the Dayton-Wright plant and adjacent aviation fields at Dayton, O., and the Curtiss-Elmwood plant, Buffalo, N. Y., was reached yesterday by the house military sub-committee.

PANA MEN ATTEND CLARK FUNERAL

Pana, Nov. 11.—A. J. Singer of the G. M. D. Legg Poultry Co., and J. J. Long, local manager of the same firm went to Shelbyville Monday morning to attend the funeral of Fred Clark who died in the hospital there very suddenly Saturday evening.

Mr. Clark had been truck driver for the firm in Shelbyville and a couple of weeks ago, was seriously injured while driving his truck over the C. & E. I. tracks in Shelbyville, by a wild freight car that wrecked the truck and pinned him under the wreckage.

He was believed to be improving nicely when death came suddenly Saturday evening.

PIPE ORGANIST COMES.

Geatty Sellers, pipe organist, is booked for a recital at the First Presbyterian church Friday evening and the indications are for a packed auditorium.

ROOF FIRE.

Sunday evening at 6 o'clock the fire alarm sounded for a small blaze at the home of Mrs. Hattie Kirkpatrick on Poplar street, two doors north of the city hall. It was a small roof fire and quickly extinguished with but small loss.

TAKEN TO HOSPITAL.

Mrs. Retchold, an aged resident of Tower Hill, was brought to the city Sunday evening and taken to the Huber Memorial hospital for treatment.

VISITS HERE.

Mrs. Joseph Hettiger of Chicago, is here on a visit with relatives and old friends and to attend the wedding of her nephew, Joseph Hettiger, which occurred Monday morning at St. Patrick's Catholic church. Mrs. Hettiger was a resident of this city until after the death of her husband, the late Joseph Hettiger, for many years passenger conductor on the B. & O. railroad.

SPECIAL SERVICES.

The services at the First Methodist church Sunday evening consisted of the reading of "His Mother's Story," by Mrs. Alva Peck, wife of the pastor, assisted by the church choir, who rendered appropriate songs at intervals in the reading.

PERSONALS.

Ralph Pickman of Decatur spent Sunday in Pana visiting friends.

Miss Mary Ashley of Oconee spent Sunday in Pana visiting friends and relatives.

Velma Mochel, Ines Melone, Elizabeth Zunners all of Shelbyville spent Sunday with Miss Tracy Jehle.

Mrs. J. Miller returned to Decatur last night after making a week's visit with relatives.

Mrs. Roy Ferrell of Kansas who has been the guest of Mrs. Mattie Fribley for the past two weeks has returned home.

Miss Miller of Assumption spent yesterday in this city visiting friends.

Max Sahr spent Sunday in Assumption visiting friends.

Charles Ellison of Hillsboro the mine inspector of that city, was here Sunday afternoon on his way to Vandalia where he will spend the next few days in hunting ducks.

Miss Helen Henry, a teacher of a rural school near Moweaqua returned to Moweaqua Sunday evening after spending the week-end with her brother at the Hotel Frances.

Mrs. Daly is spending this week visiting friends and relatives in Assumption.

Miss Madge Turner and her friend, Miss Nell Turner of Chicago returned home Sunday evening after spending the week end with Frank Turner and family. Mrs. Turner, the mother of these girls who has been here on an extensive visit with her son, Frank Turner, accompanied them home.

Mrs. Harry Heywood was in Assumption Sunday and delivered the address at the Home Missionary meeting at the Methodist Episcopal church.

Mrs. Paul Roley spent Saturday and Sunday in Assumption visiting her mother.

Miss Kathryn Irene Delane, the Grand Regent of the St. Rita's court of the Pana branch of the Daughters of Isabella, was in Springfield Sunday, where she attended an initiation given by this lodge.

Paul Roley, returned Sunday evening from a few days pleasure trip in Chicago.

The two Comfort children who are students of the Sacred Heart school of this city, spent Saturday and Sunday in Millersville visiting their parents, Mr. and Mrs. Joe Comfort.

Mrs. Johansen of Decatur returned home Sunday evening after spending the past week here visiting her parents, Mr. and Mrs. George Morgan.

Mr. Otis Slater of Oconee spent the past week visiting friends in this city.

Miss Price a teacher in the Oconee Ward schools spent Sunday in Pana visiting friends.

SADORUS.

Miss Agusta Lubrsen and Rose Bialeski were visitors in Decatur Saturday.

Miss Gertrude Palmer teacher of the primary grades visited at her home in Homer Sunday.

Mr. Charles Anders went to Decatur Friday.

Mrs. Arthur Bialeski and sister Bernice Crawford were shoppers in Champaign Saturday.

Mrs. Frank Blackford and daughter, Winifred were shoppers in Champaign Saturday.

Mr. Clifton DeLong who is going to the Champaign High school visited with his parents, Mr. and Mrs. B. B. DeLong over Sunday.

Miss Ethel Keller who is attending school at Decatur visited her parents, Mr. and Mrs. Frank Keller over Sunday.

Mr. and Mrs. C. C. Gray motored to Champaign to visit relatives Sunday.

Miss Alma Myers celebrated her birthday anniversary by giving a party Saturday.

A teachers' institute was held here Friday. The number of teachers present was thirty-five.

The girls of the high school served dinner. The proceeds are for the interests of the school.

LITTLE CHANCE TO CHANGE WESLEYAN

Springfield Options on Land Expires This Winter.

Springfield's chance for the securing of the removal of Wesleyan University from Bloomington to that city is fading and the latest development has nearly destroyed all hope of the accomplishment of the change which the effort to bring about last summer attracted so much attention.

At a meeting of commissioners appointed to consider conference boundaries held last week at Peoria the whole proposition was put off again until next June.

The options which the Springfield promoters of the change had secured on large tracts of ground near the capital city expire this winter and it is doubtful if they can be renewed on such favorable terms, if at all.

Kellogg's

WON ITS FAVOR THROUGH ITS FLAVOR

The sweetheart of the corn

EVERY grocer everywhere sells Kellogg's every day.

Kellogg's betters the breakfasts in millions of homes. More Kellogg's is eaten today than ever before.

W. K. Kellogg

Linn & Scruggs

Blousedom's Choicest Jewels Are Here During

"National Blouse Week"

Perhaps in all its nation-wide observance, "National Blouse Week" has been given no greater attention than it is being given here, at "Blouse Headquarters."

What with the choicest lines of Blouses we have even shown, in a greater variety of pretty styles, we are able, at this time, to meet every demand of the most discriminating women.

And there's a price here for everyone—a blouse in your style and size, at your price.

Georgette Blouses in Many Colors

These are shown in a number of particularly attractive color combinations, among them being navy and bisque, nile green and bisque, purple and gray. Prettiest models, beautifully trimmed with beads and wool embroidery. **$12.50 to $25.00.**

New Evening Shades

are fully represented in modestly priced blouses of Georgette. Flesh and peach take precedence, while white is also much favored. Beautiful styles, priced at from **$7.50 to $12.50.**

Neat Tailored Blouses

are of fine crepe de Chine in flesh and white. Beautifully made and finished, each possessing unusual style and worth. Priced, by easy stages, from **$7.50 to $10.**

Delicately Tinted Georgettes

have been made into blouses prettier than you have seen for many a season. White and flesh are reigning favorites, in a very heavy grade of Georgette, filet trimmed. A number of very pretty models are shown, at prices from **$15.00 to $25.00.**

Pussy Pillow Blouses

are much in demand this season with women who wish something really distinctive in a white blouse. Here is a variety of good styles, priced at **$12.50 each.**

—*Second Floor, North*

Do You Like a Front-Lace Corset?

If So, You'll Like

Warner's

Every detail of WARNER'S Front Lace Corset has received such care that it is small wonder they are classed the best Front Lace Corsets you can buy for the price; and in fact, there are many other features that make them exceptional value.

You will find a light protecting shield under the lacings, which prevents the strings from cutting into the flesh, however far apart you lace the corsets, —which is a great comfort —one that you will appreciate.

Warner's Front-Lace Corsets

like the Back Lace, are guaranteed to shape comfortably and not to Rust, Break or Tear.

We picture a very attractive model but there are others—in fact there is one for every type of figure.

$1.50 to $6

—*Second Floor, Center*

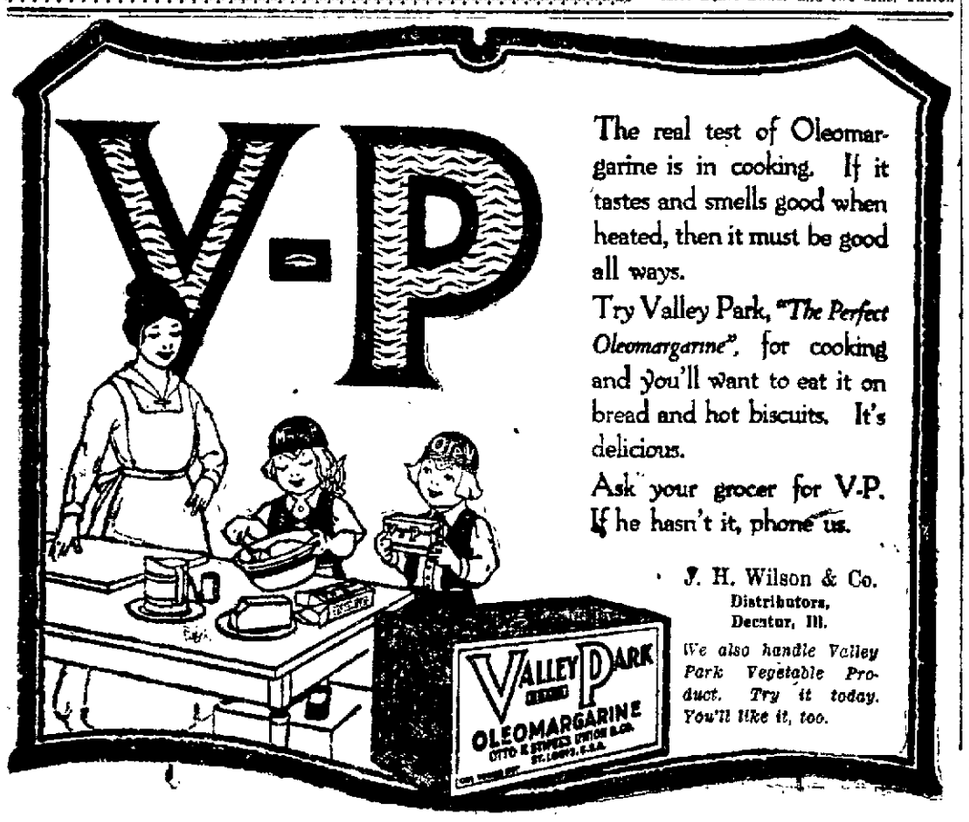

The real test of Oleomargarine is in cooking. If it tastes and smells good when heated, then it must be good all ways.

Try Valley Park, *"The Perfect Oleomargarine"*, for cooking and you'll want to eat it on bread and hot biscuits. It's delicious.

Ask your grocer for V-P. If he hasn't it, phone us.

J. H. Wilson & Co.
Distributors,
Decatur, Ill.

We also handle Valley Park Vegetable Product. Try it today. You'll like it, too.

Soothes and Heals Rough, Tender Skin

THERE'S nothing quite as good as HESS Witch Hazel Cream for keeping the complexion soft and clear, and for preventing or relieving chapped hands and lips, and tender skin.

¶ Housewives need it to keep their hands from becoming rough and red. Men need it after shaving.

¶ A big bottle for 35 cents. Get one today from your druggist.

If your druggist or toilet goods counter does not have HESS Witch Hazel Cream, rather than accept a substitute send 35 cents to The E. E. Hess Company, Brook, Indiana, for a full-size bottle, mailed prepaid to any address.

THE E. E. HESS CO., BROOK, IND.

Hess Witch Hazel Cream

Buy It, Try It! —Your Money Back If You Wish

Buy It, Try It! —Your Money Back If You Wish

Are You "Hosed" For The Winter

"There's no time like the present."

Never was the old saying so applicable as it is now, to the purchase of hosiery for winter.

For there's nothing quite so unstable as the hosiery market today. When we order a dozen dozen pairs of a certain kind, we may get twe dozen, or four dozen pairs.

The hosiery of which we have plenty now, may be impossible of attainment a week or two hence. So, there's no time like the present for buying hosiery—while the sorts you want are to be had.

Women's Lisle Hose

in black or white, full-fashioned, in a variety of weights, are good looking and good wearing. **75c, 85c, $1 and $1.25 a pair.**

Brown, gray, beaver, field mouse and taupe lisles, very similar to the foregoing, are **85c and 89c a pair.**

Mercerized Lisle Hose

for women, or plain cotton, in the Burson New Fashioned styles, may be had in black, white, brown and gray; very modestly priced at **60c and 75c a pair.**

Many other styles, at other prices, all excellent values, are here for all the women in Decatur.

—*Main Floor, 5th Aisle.*

NEWSPAPER ARCHIVE®
NEWSPAPER ARCHIVE®

MINER FORCED TO GIVE UP WORK

Couldn't Raise Hand As High As His Head — Gains Twenty-five Pounds.

"I was in such an awful condition from my twelve years of troubles that I had to quit work entirely, but now, since I have taken Tanlac, I have gone back to my work and never felt better in my whole life," was the unusual statement made by William A. Cruickshank of Bartonville, Ill., recently.

"You see, the dampness of the mine had given me the very worst kind of rheumatism," he continued, "that had been troubling me for about twelve years. My elbows hurt me so bad that I couldn't raise my arm as high as my head, and when I sat down to the table I could hardly lift a cup of coffee to my mouth, and my arms and elbows pained me so bad I had to keep them bandaged in all sorts of applications to try and get some relief so I could sleep a little at night. My legs also gave me a lot of trouble and at times I could hardly get about, they hurt me so bad. And this wasn't all, my stomach was all out of order, and I was never able to eat anything and enjoy it for thinking about the pains and belching that would bother me for hours after every meal. I didn't have any appetite and fell off in weight terribly, and went about all the time with a dull heavy feeling about me.

"This was my condition when I gave up mining coal, for it was a case of give up or die, and I guess I would have still been in this shape if it hadn't been for a friend who told me about Tanlac and got me to take it. Well, sir, I hadn't taken but a few doses before I could just feel the trouble leaving me and my appetite coming back. And now I haven't a trace of rheumatism in my whole body and I don't believe any man can look at me and tell that I ever had it in my life. I am eating anything set before me and digesting it without the least bit of trouble, and I never have that dull, heavy feeling any more. I sleep fine at night, have been back at work quite a while and am able to mine as much coal as ever in my life. When I started taking Tanlac I weighed about one hundred and eighteen pounds and now I tip the scales at one hundred and fifty-three, and have never felt better before."

Tanlac is sold in Decatur by Decatur Drug Company, in Blue Mound by W. R. Graham, and in Maroa by Smelzer-Hobbs Company.

ROBUST CHILDREN

A child should not look pale, thin or worn. Such condition denotes malnutrition. To keep up growth and robustness a child needs a plenitude of food rich in vitamins.

SCOTT'S EMULSION

abundant in growth-promoting properties, is an ideal supplemental food that could well be a part of the diet of every growing child.

Children always do well on Scott's Emulsion.

Scott & Bowne, Bloomfield, N. J. 19-12

ECZEMA 2 YEARS CUTICURA HEALS

On Face And Neck. Itched So Scratched All The Time.

"Eczema began two years ago when I had an eruption on my mouth. It got worse and spread over my face and neck. It itched so that I scratched all the time. My face was covered with eruptions for two years.

"I wrote for a sample of Cuticura Soap. Then I bought a cake of Soap and a box of Ointment, and I was healed." (Signed) Miss Helen Miller, 2411 Salena St., St. Louis, Mo.

Use Cuticura Soap, Ointment and Talcum for all toilet purposes.

Soap 25c, Ointment 25 and 50c, Talcum 25c. Sold throughout the world. For sample each free address: "Cuticura Laboratories, Dept. H, Malden, Mass."

Cuticura Soap shaves without mug.

REVIVAL MEETINGS WELL ATTENDED

Union meetings and speakers scheduled for Tuesday evening are as follows:

Congregational—7:30 p. m. Rev. Walter Spooner. Subject, "Am I My Brother's Keeper?"

First Baptist—7 p. m. Street service, Rev. I. A. Fox; 7:30 p. m. Rev. L. D. Lamkin.

First United Brethren—7:30 p. m Rev. J. O. Todd. "Confession."

First church of God—7:30 p. m Rev. J. Bernard.

Trinity Methodist—7.30 p. m.—Rev. A. M. Wells "Equipment."

First Christian Church—7 30 p. m—Rev. S. E. Fisher. "Making Sure About Jesus."

First Presbyterian—7.30 p. m. Rev. J. T. Thomas.

Rev. Walter Spooner spoke at the Congregational church Monday night on "Decatur for Christ." The meeting was an enthusiastic one and was well attended.

Rev. J. O. Todd spoke at the First United Brethren church Monday night at the first of a series of meetings to be held there this week. At this service fourteen persons signified their intention of reading the Bible through.

Mrs. J. R. Mann spoke at a meeting held in the church at 2:30 Tuesday afternoon. Rev. J. O. Todd will preach at 7:30 Tuesday night.

A meeting will be held in the north east district in the home of Mrs Florence Bennington, 2015 North Union street, at 2:30 Wednesday afternoon.

A fellowship supper will be held at the church at 6 o'clock Wednesday night. Adult tickets will be twenty-five cents and children's tickets fifteen.

The meeting held at the Trinity Methodist church Monday night by the methodist young people of the city, in observance of Win-my-chum week, was well attended. Rev. A. M. Wells, pastor of the Grace Methodist church furnished special music.

Rev. H. Dixon Boughter preached on "Prayer and Evangelism" at a well attended meeting in the Church of God Monday night. Rev. J. Bernard will speak at the church Tuesday night.

Delegates who attended the recent convention of the Lutheran Brotherhood in Chicago, reported on the meeting at the meeting of the brotherhood of the English Lutheran church Monday night. Plans were made for a Benevolence Campaign which will be held in all English Lutheran churches in the near future.

Rev. S. E. Fisher spoke at the First Christian church Monday night on "Four Anchors." He said that these were troublous times when nothing seemed to be stable and when we need to feel sure of anchorage for our souls. The four anchors which he discussed are God, Jesus Christ, the Bible and the innate longing for righteousness.

Rev. J. T. Thomas of Springfield spoke on "Learn to Do Well" at the service at the First Presbyterian church Monday evening. He brought out the fact that the animal knew just one thing and does that one thing just as well first as last. Man learns to do things. Man learns best by imitation and finds Jesus the best example and practice the best method of improvement.

O. P. McDERMOTT TO CLINTON OFFICE

Will be Auditor for Gas and Electric Company.

O. P. "Pat" McDermott, who has been employed in the local offices of the Decatur Railway and Light company, has been promoted to the position of auditor in the offices of the Clinton Gas and Electric company, succeeding Miss Blanche Bowers, who goes to the Des Moines offices of the McKinley interests. McDermott has been with the McKinley people here for quite a number of years with the exception of about two years spent in the army.

DEEDS RECORDED.

W. D. Albright to D. J. Owens, lots 43 and 44, block 5, Elson Heights—$700.

Catherine E. Lay to E. F. Drobisch, lot 16, block 4, Oakdale addition—$1.

O. A. Delahunty and Joseph Savantz lot 6, block 1, Third Rolling Mill addition —$1.00.

DOINGS OF THE DUFFS

BREAKING THE BAD NEWS GENTLY. —By ALLMAN

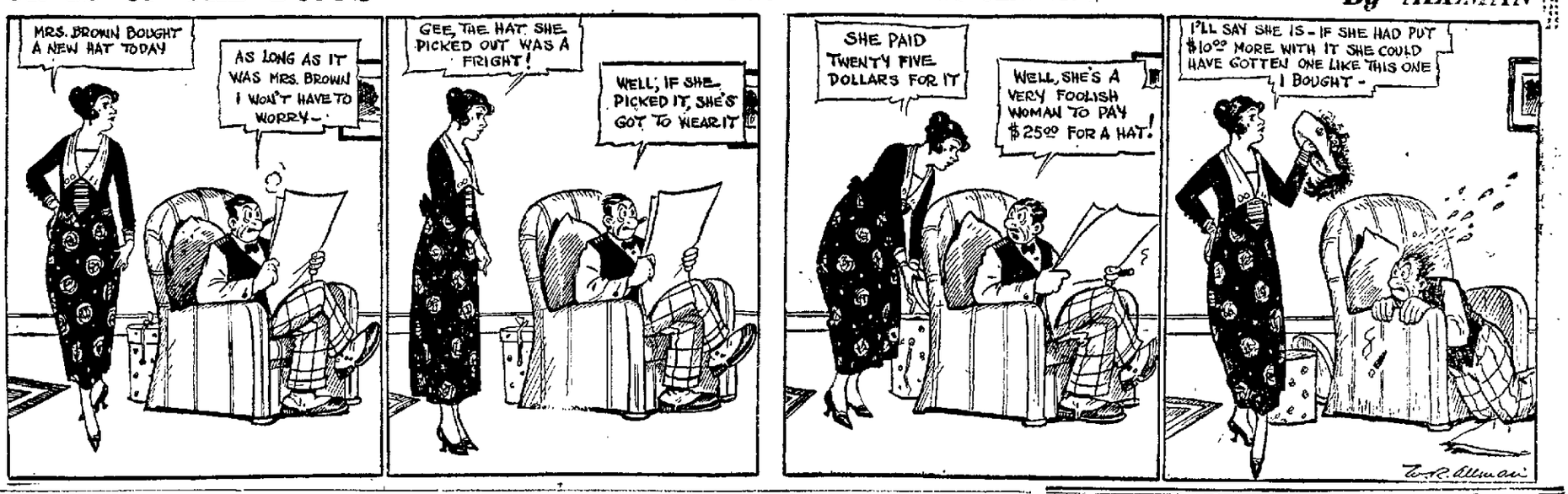

M. B. CARDER, 60, DIES OF INJURY

Was Hurt Two Years Ago in Accident.

Messina B. Carder, died at 5:30 o'clock Tuesday morning in the family residence, 1001 East William street. He was sixty years old on Aug. 8. His death was the result of injuries sustained in an accident two years ago in October. He was forced to quit his work as engine tender for the Wabash last March, because of the injury, and has not been able to work since that time.

Mr. Carder was born in Pike county Illinois. He came to Decatur nineteen years ago from Centralia, where he had been employed by the Illinois Central. He was an employe of that railroad for sixteen years and for the Wabash five years. Mr. Carder was a member of St. Paul's Methodist church.

He is survived by his wife and six sons and one daughter. The children are: Clarence R. of Jacksonville; Lester R., Everett E., Calvin, Parnell, John and Howard, all of Decatur and Mrs. C. E. Coyle of Sanderson, Texas.

The body was taken to the Monson and Wilcox undertaking parlors. Arrangements have not yet been made for the funeral.

FUNERALS.

MRS. EDWARD J. WILKINS, JR.

The funeral of Mrs. Edward J. Wilkins, Jr., was held at 2 o'clock Monday afternoon in the residence of E. J. Wilkins, Sr., 326 West North street. There was a large attendance of friends and the floral tributes were many and beautiful. The services were conducted by Rev. J. W. McDonald, pastor of the Second Presbyterian church.

The music was furnished by Mrs. Corydon C. Nicholson, Mrs. W. Roy Essick, Forrest File and Horace W. McDavid.

The flowers were in charge of Mrs. Fred Tuttle, Miss Marie Bateman, Miss Anna Stough and Miss Mayme Warner.

The pallbearers were J. F. Nientiker, Richard Brannan, C. W. Dyer, C. M. Geltz, W. J. Carter and George Darling. The interment was in Greenwood cemetery.

MRS. REEMSNYDER.

The funeral of Mrs. Lee Reemsnyder will be held at 2:30 o'clock Wednesday afternoon in the family residence, 1628 East Prairie avenue.

POLICE NOTES.

Roy Young, aged twenty-two, of Aurora and Mike Higgins, aged fifty-eight of Dayton, O., were arrested Monday night for vagrancy and placed in the county jail.

George McCabe, forty-one of 1811 North Graceland avenue, was arrested Monday evening on complaint of Eva McCabe, who charged him with threatening to kill her. He was placed in the county jail.

OBSERVE GOLDEN WEDDING TUESDAY

Mr. and Mrs. Greenbury Johnson Married 50 Years Ago Today.

Mr. and Mrs. Greenbury Johnson, 1334 West Macon street, observed their fiftieth wedding anniversary Tuesday with a family reunion and dinner in their home Tuesday noon.

Greenbury Johnson and Sarah Main were married Nov. 10, 1869, in Sandoval. They have made their home at 1334 West Macon street for the past fourteen years. Mr. Johnson is seventy-three years old and Mrs. Johnson will be seventy years old Wednesday, Nov. 12. Both are in excellent health. They have four children, two sons and two daughters. They were all here for the dinner Tuesday noon with the exception of one son who lives in Kansas City, Mo.

SHE DARKENED HER GRAY HAIR

Tells How She Did It With a Home-Made Remedy.

Mrs. E. H. Boots, a well-known resident of Buchanan County, Iowa, who darkened her gray hair, made the following statement:

"Any lady or gentleman can darken their gray or faded hair, and make it soft and glossy with this simple remedy, which they can mix at home. To half a pint of water add one ounce of bay rum, one small box of Barbo Compound and one-fourth ounce of glycerine. These ingredients can be purchased at any drug store at very little cost. Apply to the hair every other day until the gray hair is darkened sufficiently. It does not color the scalp; is not greasy and does not rub off. It will make a gray-haired person look ten to twenty years younger."

WATCH THE BIG 4

Stomach-Kidneys-Heart-Liver

Keep the vital organs healthy by regularly taking the world's standard remedy for kidney, liver, bladder and uric acid troubles—

GOLD MEDAL HAARLEM OIL CAPSULES

The National Remedy of Holland for centuries and endorsed by Queen Wilhelmina. At all druggists, three sizes.

Look for the name Gold Medal on every box and accept no imitation

Why Worry about SUGAR?

Your Grocer has Lots of Karo

FREE The 68-page, beautifully illustrated Corn Products Cook Book. It really helps to solve the three-meal-a-day problem. Every housewife should have one. Write us today. Corn Products Refining Co., P.O. Box 161, New York.

FOR cooking and baking Karo is used in millions of homes. In all cooking and baking recipes use mostly Karo instead of sugar. It is sweet, of delicate flavor and brings out the natural flavor of the food.

Nothing better than Karo for candy making. For successful preserving use Karo fifty-fifty with sugar or use straight Karo if preferred.

Buy In Quantities —Save Money

There are Three Kinds of Karo

"Crystal White"-*in the Red Can*, "Golden Brown"-*in the Blue Can*, "Maple Flavor" the new Karo with plenty of substance and a rich Maple Taste-*in the Green Can*.

Mistakes You Make—

YOU ARE HOLDING YOUR PROPERTY TOO HIGH.

HOW DO WE KNOW?

People are not foolish enough to pay for old, out-of-date houses, what it will cost to build new ones. Unless we can show people

BARGAINS

they won't buy. We advise you to sell your old stuff while selling is good. You are very likely to hold that house vacant, and loose a lot of rent, because buyers also want a chance to

MAKE SOME MONEY

BURTSCHI & CO. pays you **CASH**

But the Price Must Be Right.

Phone Main 159
223 SOUTH PARK

J. B. SIKKING
Sales Manager and Income Tax Expert

NewspaperARCHIVE® NewspaperARCHIVE®

Doctor Prescribes D.D.D. for Banker

Write to H. J. Bowers, Cashier First National Bank, Tracy City, Tenn.

"The worst case of Eczema I believe anyone ever experienced. Was setting me wild. Sent for my doctor. He recommended *Three Ds*. Marvelous relief from the very first application."

Anyone suffering from skin trouble—mild or severe—should investigate at once the merits of D. D. D. Try it today. We guarantee the first bottle. 35c, 60c and $1.00.

D.D.D.

THE Lotion for Skin Disease

Decatur Drug Company
H. W. Bell, Druggist

I HAD WHAT THE DOCTOR

called Bright's disease. They told me I was a doomed man, but, thank heaven, Dr. Burkhart's Vegetable Compound came in time to save my life. Today I am a well man. My wife was cured of sick headache and neuralgia. —P. H. Barkley, Waynesboro, Miss. —Adv

The next time you buy calomel ask for

Calotabs

The purified and refined calomel tablets that are nausealess, safe and sure.

Medicinal virtues retained and improved. Sold only in sealed packages. Price 35c.

Life's Lighter Hours

Surprise Party.

Mrs P Thompson was given a pleasant surprise party Monday in her home, 1095 West Cerro Gordo street, by members of the Antioch Baptist church, the occasion being her thirty-ninth birthday anniversary Mrs. Thompson came to Decatur from Kentucky fourteen years ago. She has been an active member of the Antioch Baptist church and has served as Sunday school superintendent for eight years She received many flowers and other gifts. Refreshments were served.

Miss Alice Byrne will entertain with a luncheon at 1 o'clock Friday afternoon at the Country club in honor of Mrs Harry Fahmeyer. About eight guests will make up the party.

Weddings

HORN-BRANNOCK

William Harry Horn, age 22, and Miss Rosa May Brannock, age 24, both of Niantic were married at 2 o'clock Monday afternoon by Justice H C Noble in his office on East Main street The bride groom is a store proprietor at Niantic.

MORRIS-MAXWELL

Miss Helen Morris of Decatur and Eliza M Maxwell of Silvis, Ill, were married at 10 o'clock Tuesday morning by Rev I A Havighurst in the home of the brides parents, Mr and Mrs Daniel A. Morris, 923 West North street. The simple ring ceremony was used The guests were the members of the immediate families and Mr. and Mrs Harold Armstrong of Mt Auburn and Judge and Mrs J. H. McCoy A wedding breakfast was served to the guests following the ceremony.

The bride has attended the Millikin conservatory. Mr. Maxwell is the son of Mr and Mrs. James Maxwell of Mt Auburn. He is a graduate of Brown's business college He is employed as a clerk in the offices of the C He and D railroad in Silvis where the couple will make their home

They received many beautiful gifts of cut glass and silver.

STRIKERS DID NOT SEE FOSTER

Pittsburgh, Nov 11—William Z Foster, secretary of the national strike committee said last night the steel workers' committee representing mill men at Youngstown who wished to return to work had not put in its appearance at headquarters

According to a dispatch from Youngstown the steel workers' committee had gone over the heads of the local union leaders and had departed for Pittsburgh to ask permission of national headquarters to return to the mill.

Church

Meet in Sew.

The Woman's Bible class of the First Methodist church will meet all day Thursday in the home of Mrs C. I Boone, 232 Stuart avenue, to sew. They will have pot luck luncheon.

OHIO AGAINST AMENDMENT

Columbus Ohio, Nov. 11—Ohio last Tuesday voted against ratification of the federal prohibition amendment by a majority of 641, according to complete official returns received today by the secretary of state.

The vote was.

For ratification. 499,879 Against ratification, 500,520.

Secretary of State Smith announced that some errors are apparent in the complete official vote and that the official returns from nine counties will be sent back to the county election boards for correction. He also announced that the official figures from 34 counties would have to be verified.

James A White manager of the Ohio Dry Federation, has asked for a recount of the vote

FIFTEEN MILLION POUNDS SUGAR

New Orleans La, Nov. 11—Approximately 15,000 000 pounds of sugar will be released for marketing with the unloading of steamers held here, some of them for a month unable to discharge cargoes because of the longshoremen's strike

ILL MANY YEARS, DIES SUDDENLY

Mrs. Elizabeth Swearingen Succumbs in Home.

Mrs Elizabeth Swearingen, wife of John A Swearingen, died suddenly at 10 o'clock Monday night in the family residence, 840 West William street. She was seventy years old Feb. 11 Heart failure is believed to have been the cause of her death

Mrs Swearingen had not been well for more than twenty-five years. Recently, however, she seemed to be enjoying better health than usual and had begun to gain a little in weight. Monday she had been around as usual and there was nothing to indicate a recurrence of the old trouble She retired about 9 o'clock Monday night, but soon after complained of feeling badly and got up. She went to the bath room to get some medicine and while there fell unconscious She never rallied and death came in a few minutes.

Mrs Swearingen was born in Ohio, Feb 17, 1849 She was an old resident of Decatur, coming here fifty-two years or more ago She was widely known among the old people of the city. She was a member of the First Methodist church and had many friends She is survived by her husband, but no children. She also leaves a sister, Mrs P L Dowell of Hartford City, Ind, Mrs C A Lindsley of Decatur is a cousin, and there are other distant relatives

No arrangements have been made for the funeral.

YORK TO COME ABOUT DEC. 15

Will Speak in Springfield on Dec 12.

Sergt Alvin C York, the Tennessee mountaineer who is acclaimed the greatest hero of the war because of his capture of 182 German soldiers and elimination of thirty-five machine guns from action on Oct. 8, in the Argonne sector, probably will speak in Decatur about Dec. 15

The famous sergeant will be brought to Decatur by the Rotary club under the international organization of which he is making this tour for the benefit of the schools in the mountain country from which he came As he has already been scheduled to speak to the Springfield Rotary club Dec 12, it is probable that he will be in Decatur immediately around that date.

TROOPS 4 AND 13 PLAY TIE GAME

Both Score 13 Points in Hard Tussle on Millikin Field.

Troops No. 4 and 13, had a long football tussle Monday afternoon, in which neither side won the honors the final score being 13 to 13. Troop 13 scored all of its points in the first half while things were reversed in the second half and Troop 4 scored all its points. The latter team was crippled by the loss of one or two of its best players

AUTOMATIC HAT BOY TAKES

New York, Nov. 11.—The hotel hat boy and his tip will be things of the past if hotels generally adopt the automatic "hat boy" on exhibition today at the fourth annual national Hotel Men's exposition. Hotel men from all parts of the country gave the automatic device, which resembles the old fashioned hat rack, their instant approval.

Old Time Social.

The Degree of Honor Lodge, No. 77, will give an Old-Time social Tuesday night in the Red Men's hall, corner of North Main and William streets

An Easy Mark Drops In.

"There's a woman up in front who wants to buy a 'gen-u-wine' Persian rug," said the clerk.

"'Gen-u-wine,' did you say?" replied the dealer in oriental goods.

"That's the way she pronounced it."

"Ahem! Does she appear to have money?"

"Yes, and she doesn't appear to have had it long."

"Ah! In that case get down some of those rugs we got from our factory in New Jersey the other day. I suspect that what we have in our store is a 'gen-u-wine' fish."—Birmingham Age-Herald.

Don't Stay Up Nights With Croupy Children

when immediate relief is assured by using

Dr. Knott's CROUPINE

the new Croup, Cough and Cold remedy without opiates.

Guaranteed to give instant relief. Sold by all druggists. 25c and 50c bottles. Trial bottle sent free by writing Eupepsia Chemical Co., 101 State Street, Monticello, Ill.

BITRO PHOSPHATE

supplies an essential substance to the brain and nerves in the active form in which it normally occurs in the living cells of the body. It replaces nerve waste, creates new strength, builds firm healthy flesh. Sold by druggists under a definite guarantee of results or money back. Get the genuine BITRO-PHOSPHATE—the kind that physicians recommend

FOR THIN, DELICATE NERVOUS, ANAEMIC PEOPLE

Christmas is Coming

Buy Your Jewelry Gifts Early!

Here you will find many happy gift ideas—offerings which will appeal to you from the standpoint of rich quality and distinctiveness—and bear in mind no matter how little or how much you want to spend, we are in a position to serve you best. Lovers of superb gems are invited to review our fine collection of diamonds.

Convenient Credit Terms

If you do not have the ready cash do not let that stand in the way. Your credit is good here. Make a small payment down on the article of your selection and arrange to pay the balance at your convenience. We trust you.

Diamond Rings

Men's Diamond Rings

These splendid gems are set in plain and fancy mountings. A small payment down and the balance weekly and the diamond is yours. Priced from

$50 to $450

and up.

Men's Watches

In all the standard high grade works. Unusually attractive reliable time pieces. The prices

$25 to $65

Ladies' Diamond Rings

A delight for the ladies—these rings we offer, in plain and fancy Tiffany mountings. Dinner rings set in green gold and white gold and platinum. Also some fine clusters. Priced from

$35 to $400

and up.

Ladies' Wrist Watches

Just the article to please her. These dainty watches keep perfect time and are welcomed by all women. The prices

$27.50 to $52.50

Every merchant in Decatur buys on credit. Why not you? Value, terms and service.

Heil-McClimans Co.

328 North Main Street

We Are Now Filing Applications for Holiday Employment for Either All or Part Time.

The Wm Gushard Dry Goods Co

The Newest Blouse Modes

Personally Selected for NATIONAL BLOUSE WEEK Presentation, Are Now Displayed

A Special Selling $3.95

Blouses of Crepe de Chine in pretty semi-tailored styles, high or low neck—in flesh, white, navy and black. Sizes 34 to 44.

For National Blouse Week

$3.95

CREPE GEORGETTE

Blouses of filmy Crepes Georgette—high necks—low necks or V shaped necks finished with pretty tucks and ruffles at collar and cuffs. Elaborate decorative designs worked in beads, braid, wool yarn and chenille. Sizes 34 to 46.

$10 to $21.75.

FOR LARGE FIGURES

Suit blouses of Crepe de Chine in all the wanted suit shades, high or low necks. Collars and cuffs tuck trimmed, decorations of embroidery beading, braid and chenille, in self and contrasting shades. Sizes 45 to 51. **$10 to $22.50**

SUIT BLOUSE CAMISOLES

Especially made to wear with suit shade blouses. In navy, brown or taupe satin, plain or embroidered designs with ribbon shoulder straps. **$2.95 to $4.95**

The Strolling Style In Distinctive Footwear

EQUALLY well fitted for the morning hike, the afternoon stroll or the all day shopping trip is the foot within this stylish and comfortable brown lace boot.

The upper is of soft, heavy kid skin,. The 8½ inch top is of the same material and snugly fits the angle. The arch is well supported. The welt sole assures not only durability but a smooth inner sole as well. The heel is military. Vamp is long with perforated tip **$10**

Appropriate Thanksgiving Selections:

Either for Gifts or for the Home

THE BEST IN TABLE LINENS

—Are shown in a wide variety of the newest patterns and printed designs. Japanese print cloth, genuine Irish linens and the best of both foreign and domestic mixed fabrics are found in these collections, all selected with a distinct regard for the three essentials, appearance, value and service.

LUNCHEON NAPKINS

All Linen hemstitched edge luncheon napkins in a varied assortment of delicate floral, dot and conventional designs. Splendid laundering quality and very durable. An unusual value, at per dozen, **$7.50 and $6.50**

DAMASK CLOTH

All Linen damask cloth in many dot, floral and stripe patterns, half bleached, launders perfectly. 72 inch widths, all ready to be hand finished. A pronounced economy at, per yd. **$2.19**

WHILE THEY LAST

A small quantity of 13 piece **All Linen** Luncheon Sets, slightly soiled in transit, at great reductions. Of fine quality round thread art linen. Values up to $5.00, per set **$2.50**

A NEW SET OF DINNERWARE

COSTS but little—when compared with its influence in the home—but be sure to choose a pattern that is permanently carried so that replacements may be made readily. We are showing forty dinnerware patterns (all in open stock), comprising the best products of the world's great potteries. Our prices, too, more than reflect early buying.

Gold Band—Derby shape, semi-porcelain—dinner pattern, in open stock.
Cups and saucers, per dozen **$3.00**
100 piece set **$16.50**

Furnivals English semi porcelain (in open stock). This is the pattern that was used at the Decatur Canteen to feed the returning troops. Very pretty designs—extremely durable.
Cups and saucers, per dozen **$4.50**
100 piece set **$27.50**

Old English Indian Tree Patterns, one of our most popular china dinner sets.
Cups and saucers, per dozen **$8.00**
100 piece set **$45.00**

Is Your Doctor Qualified?

DR. McCARTY

When you consult a specialist be sure he has had the necessary training and experience to be called a specialist. Dr. McCarty is qualified in every way.

Dr. McCarty is a graduate of the College of Physicians and Surgeons of Chicago. (Medical Department U. of I.)

1. Has had 16 months service in the Milwaukee County Hospital.
2. One year surgeon in chief to the Grandon Hospital.
3. One year professor in Wisconsin College of Physicans and Surgeons, Milwaukee.
4. One year in the great clinics of Berlin, Vienna and London.
5. For over 8 years continuously at present location.

COME FOR CONSULTATION

Many of you have been treated for months and years and have been disappointed until you think no doctor is skilled and that you cannot be helped. You, no doubt, all this time have been treated by physicians who had neither sufficient knowledge nor experience to know how to help you.

DON'T GIVE UP HOPE

We will give you a thorough examination, physical, chemical and microscopic, and if your disease is curable we will tell you so. If you are incurable we will under no consideration accept a fee or treat you.

Our new modern treatment is the only treatment which holds out any hope in chronic and deep seated diseases.

CONSULTATION AND EXAMINATION FREE

DR. McCARTY,

SPECIALIST

156 East Main Street, Corner Water Over United Cigar Store

Hand Embroidery

Infants' outfits made to order.

Monograms and designing on all articles.

Call Main 1483

The Embroidery Shop

400 Wait Bldg.

WHY SUFFER FROM PILES

When The De Souchet Non-Surgical method of treatment, which has been successfully used in hundreds of cases, is within your reach?

With The De Souchet method there is no cutting, no suffering, no danger, no loss of time and no chloroform or ether and you pay for results only. We guarantee successful treatment and give you a life certificate. We can refer you to many well known men and women, farmers, business and professional men who have been our patients. We treat successfully all diseases of the Rectum except cancer.

Examination Free.
Decatur Office, 439 Powers Bldg.
DR. C. F. HARVEY.
Chicago Office 748 State-Lake Bldg.
DR. A. L. DeSOUCHET
Hours, 9 to 12 a. m. 1 to 5 p. m. Sundays 9 to 12 a. m.

NEWSPAPER ARCHIVE®
NEWSPAPER ARCHIVE®

SPORTS

MILLIKIN ELEVEN GIVEN DAY OFF

Stiff Practice to Start At Once.

Coach Wann gave his football team a needed rest Monday night by calling off practice for the day The drive to put the team in shape to maul Wesleyan around before the Homecoming crowd will begin in earnest Tuesday night The mentor will drill his men hard on the defensive in an effort to hold the Methodist aggregation scoreless in order that the Blue and White may have an increased goal line when the curtain falls on the 1919 season

Wesleyan is not expected to prove a very formidable proposition for Wann's clan but the element of fight must always be considered The Bloomington team will fight to the finish against the ancient foe and it may succeed in holding Millikin to a low score Wesleyan has played in and out football all season, playing a fairly high caliber brand of football one game and putting up a miserable exhibition the next They managed to scrape over a win against Charleston Normal by the close score of 14 to 12 They were decisively beaten by Illinois College and Bradley.

LOOK TO JACKSONVILLE

The Illinois college game a week from Saturday should prove a more closely contested affair than the Homecoming game The Jacksonville aggregation is developing into a real football team under the tutelage of their old coach Harmon who produced the championship team of 1916 one of the most powerful teams the Little Nineteen has ever seen Coach Harmon served as a captain in the late war Illinois college has a number of former Springfield high stars in its line-up who entered the school after returning from the war. The Jacksonville adherents are planning to run a special train to Decatur for the game

The Millikin team emerged from the Charleston game in good physical condition with the exception of John Mac Wherter who received an injured shoulder The injury is slight, however and he is expected to be in the Homecoming game

BROOKS HEADS WESTERN GOLF

Chicago, Nov 11 — Wilbur H Brooks of the Mayfield Country club Cleveland, will succeed Charles L Thorp of Chicago as president of the Western Golf association next year if the nomination committees whose lists are announced tonight, are carried out at the annual meeting of the association in Chicago on Jan 17 The nominating committees slate has never had serious opposition

Phillip Thompson was compelled to refuse nomination for a fourth year because of business

FOOTBALL STARS

Ohio State's star end James Flower, has been out of the game since the Scarlet and Gray beat Michigan It is expected that Flower will be in shape for the Wisconsin and Illinois games, however. He is one of the fastest end men in the west.

COLUMBIA'S CAPTAIN OUT

New York Nov 10—Frank Canapary, captain of the Columbia football eleven has been dismissed from the squad by Coach Fred Dawson because of insubordination last Saturday, it was announced tonight

John Kennedy of Manchester, N. H, who has played left end in varsity games this season, will succeed Canapary

LAST NIGHT'S BOXING RESULTS

Jersey City—Benny Leonard defeated Soldier Bartfield in eight rounds

Jersey City—Mel Coogan outfought Johnny Dundee in eight rounds.

Detroit—Mike O'Doud knocked out Jimmy O'Hagen in the second round

Minneapolis—Bob Martin knocked out Jack Moran in the third round Pal Moore and Mike Ertle went ten rounds to a no decision Charles White defeated Mike Paulson in ten rounds

Milwaukee—Mickey Donnelly outpointed Jimmy Hanlon in ten rounds

Bowling Scores

CITY LEAGUE STANDING.

	Won	Lost	Pct
Dubs	5	1	833
Linn and Scruggs	5	1	833
Locomotive Shops	1	3	500
Roundhouse			500
Staleys	4		115
Review	4	5	146
Hounds	2	4	333
Fords	1	5	167

The Review bowlers had a twenty-two pin handicap over the Staley bowlers in the city league Monday night but they did not need this margin in any of the games and won all through with ease The march workers bowled far below their average while the newspaper men went high over their average. The scores follow

REVIEW.

				Total	Ave
Kirby	169	180	182	540	180
Coonradt	144	134	149	427	142
Butt	154	155	125	474	145
Rider	190	180	165	535	178
Hill	168	157	153	478	159
Handicap	22	22	22		
Totals	847	837	796	2414	

STALEY'S.

				Total	Ave
Mintun	127	201	110	438	113
Lotshaw	123	101	133	357	119
Kruse	142	112	141	395	131
May	128	157	162	487	162
Dressen	161	129	160	450	150
Totals	691	720	741	2152	

High individual average—Kirby 180
High individual score — Rider, 190

ST JOHANNE'S LEAGUE.

	Won	Lost	Pct
Ramblers	7	5	583
Yanks	5	4	556
All Stars	5	4	556
Reds	4	8	333

The Reds received another jolt Monday night not by government detectives this time but by the Rambler bowlers The latter won two out of three games, the Reds taking the first mainly by Dombroski and Grabowski's good work. The scores follow

REDS

				Total	Ave
Bauman	150	130	128	408	136
Grabroski	193	196	143	532	177
A Augustine	169	208	191	569	189
H Augustine	174	170	119	423	141
A Dombroski	231	179	146	556	186
Total	923	849	737	2488	

RAMBLERS

				Total	Ave
Naguschefski	153	187	112	402	134
Dodwell	211	202	185	598	199
Nalefski	159	132	128	420	140
Kruck	177	194	147	518	172
Koshinski	170	208	218	596	198
Total	870	901	835	2506	

High score—Dombroski 231
High average—Koshinski 198

FORSYTH.

Miss Alice McKinley was the week-end guest of her sisters Miss Florence and Mildred McKinley at Normal

Born to Mr and Mrs Earl Melhorn, Monday, Nov 10, daughter

Mr and Mrs Howard Butts and children of Chestnut visited Mrs Butts' mother Mrs S McCoy Sunday

H. O. Cooper left last week for Hot Springs, Ark where he will stay for a few weeks

Mrs. A. Mallott visited her daughter, Mrs. Ed Vert and family of Decatur Saturday and Sunday

William Fornvalt and daughters Cora and Ruth and Mr and Mrs Ernest Walters and daughter spent Sunday with the former's daughter Mrs Alfred Elliott and husband of Emery.

Mr. and Mrs Noah Luckenbill and children of Maroa were the guests of Mr. and Mrs. M Green Sunday

Mrs H. C. Mowry and Mrs Mabel Thrift attended the funeral of Miss Helen Crabtree in Maroa Monday afternoon.

Decatur visitors Monday were, Mrs. H O Cooper, Mrs Ira Elliott Mrs D Sullivan, Mrs Ed Davis John Sawyer, Frank Schlene, Carl Butler Kenneth Cooper, Harold Elliott A L Benton, I J. Glosser and R. J Totten

Mr and Mrs Charles D Roby are visiting the latter's parents Mr. and Mrs Rowley at Belleville.

Robert and Virgil Colbeck of Decatur visited their grandparents Mr and Mrs John Hornback Saturday and Sunday

PUBLIC SCHOOL BASKET BALL

MAJOR DIVISION.

	Won	Lost	Pct
Gastman	3	0	1 000
Oglesby	2	0	1 000
Jasper	2	1	.667
Warren	1	1	500
Durfee	1	2	333
Ullrich	0	2	000
Jackson	0	3	000

The big game in the grade school basketball league Monday night was between Warren and Oglesby and the Oglesby five won out 18 to 10 The game was close throughout being tied most of the time.

Jasper outplayed the Durfee bunch and won easily, 36 to 0 while Gastman has still and easier time defeating Jackson, 54 to 2 Arnold Moore had the honor of throwing Jackson's only basket and he scored it against the Gastman guard that had not been scored on yet this season.

MANY FARMERS IN STATE ORGANIZATION

Decatur Men to Attend Chicago Meeting.

Thirty-three thousand, five dollar memberships have been taken out in the Illinois Agricultural association by the farmers of Illinois The campaign for members which is being made through the various farm bureaus is resulting in a steadily increasing membership in the state association

Macon county has a large number in the organization and is represented by several farm bureau officials at the national meeting in Chicago this week

"SCANDAL" NOT PLEASANT PLAY

Plot Involved With Situations Risque and Impossible.

Thin ice was visible occasionally in "Scandal," the much talked of "frank" comedy-drama which was put on at the Lincoln Square theater Monday night to an audience which practically filled the house.

The story revolves about the adventures of a headstrong, spoiled but wholly decent wealthy girl who was determined to know more about the life in "Bohemia" and therefore visits the studio of an artist late at night. When called to account for her actions by her parents she avers that a well known young bachelor across the hall is really her husband

PLOT INVOLVED

The plot becomes involved, of course, in the effort of the man whom she has claimed as her husband to protect both himself and the girl with many situations resulting which put some of the women in the audience decidedly on edge as to what would happen next

The play was fairly well done, the two leading characters taken by Goats Gwynne and Miss Ebba Andrus being much the best of the company

The casual talk about yachts, "my summer house in Maine," "running across to London," are doubtless supposed to fit in with any such story of wealthy New York life, but they do not add to the strength of the play

The play does not attract because of its artificiality It escapes nastiness by rather small margins sometimes and lacks the vigor, sweetness real action, mental and physical which pleases Decatur—and doubtless most American audiences

Frankly, it isn't our kind, whether it be good or bad—and this statement has nothing to do with the histrionic abilities of those who may stage it The play will not hurt anybody's morals The situations are so improbable.

PARTOLA
"THE DOCTOR IN CANDY FORM"
Only antiseptic mint candy laxative. Best for young and old. At your druggist. 25c, 50c and $1.00.

KEMP'S BALSAM
WILL STOP THAT COUGH
GUARANTEED

LINCOLN SQUARE THEATRE
THE PICTURE PALACE OF CENTRAL ILLINOIS
Production—Music—Presentation
REGULAR PRICES 16-Piece Symphony Orchestra REGULAR PRICES
Matinee—2:00, 3:45 p. m. Evening—7:00, 8:45 p. m.
Follow the Crowds There's a Reason
TODAY ONLY
HAYAKAWA
—IN—
"THE MAN BENEATH"
An Absorbing Drama of Racial Barrier Into Which Is Woven a Thrilling Black-Hand Conspiracy
ARMISTICE DAY PARADE IN DECATUR
Pathe Review Hank Mann Comedy

The AVON
8-PIECE AVON ORCHESTRA-8
ALL DECATUR MUSICIANS
REGULAR PRICES
Matinee, 2:00 and 3:45. EVENING. 7:00 and 8:45.
MRS. CHARLEY CHAPLIN
(MILDRED HARRIS)
—in—
"HOME"
Last Times Today

Home — that blessed place—where sham and pretense are cast aside. She had a real home but did not realize it.
Mutt & Jeff Comedy and Fox News

We Insist On Style —You Should Too
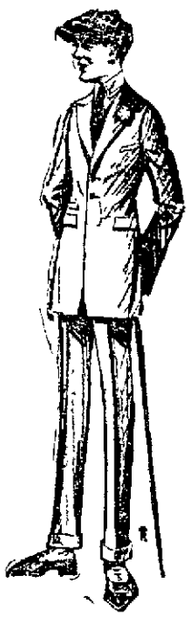
Style is of particular importance to the younger man. It means distinction and up-to-dateness that other men admire.
Quality Fabrics Spell Economy
And with only the highest class fabrics used, WARREN tailored clothing means a saving that every man should take into consideration in buying that new suit or overcoat. Call around and let's discuss your clothing problems.
WARREN
THE TAILOR
Avon Theatre Building.

BIJOU
TO-DAY
EXCLUSIVE PARAMOUNT AND ARTCRAFT THEATER IN DECATUR
Bijou Concert Orchestra

ADOLPH ZUKOR PRESENTS
MARGUERITE CLARK
in
"Widow By Proxy"
A Paramount Artcraft Picture
ALSO—BRIGGS COMEDY "IN THE DAYS OF REAL SPORT," AND "ON WITH THE DANCE." SOMETHING NEW.
REGULAR PRICES

LINCOLN SQUARE THEATRE
TOMORROW NITE
PRIOR TO PRESENTATION IN CHICAGO AT THE STUDEBAKER THEATER.
Messrs. Lee and J. J. Shubert Present
THE GREATEST MUSICAL COMEDY SUCCESS IN YEARS

With Marjorie Gateson
WITH THE ORIGINAL CAST OF 75 AND A NEW YORK WINTER GARDEN BEAUTY CHORUS.
Augmented Orchestra.
PRICES—50c, 75c, $1.00, $1.50, $2.00
Seats Now. Box Office Hours 10 a. m. to 9:30 p. m.

WEAR WHILE PAYING
DON'T PAY AS YOU BUY
PAY AS YOU WEAR
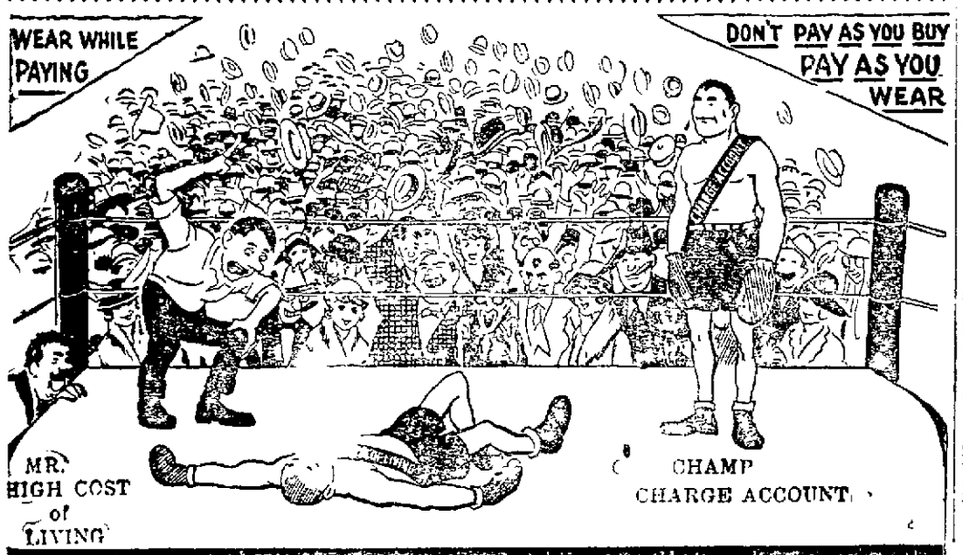

MR. HIGH COST of LIVING
CHAMP CHARGE ACCOUNT
Nearly everybody in town is grumbling and complaining of the strangle hold OLD MAN HIGH COST of LIVING has upon their pocketbooks. Lots of people in town are wondering how they are going to get some new clothes.
Don't Kick - Folks - Don't Worry
WE'RE KNOCKING THE HIGH COST OF LIVING COLD EVERY DAY WITH THE GREATEST VALUES EVER

A model from our large stock of men's overcoats in various styles shades and materials. Prices range from $21. to $45.
WE KNOW THAT YOU WOULD BE WILLING TO PAY $10.00 or $15.00 FOR SOME OF THESE COATS BUT WE DO NOT CARE TO HAVE YOU PAY THE PRESENT MARKET PRICE OF OUR COATS. YOU ARE THE ADVANTAGE OF OUR FORESIGHT IN BUYING EARLY AND IN LARGE QUANTITIES.
STORES IN NEARLY ALL LARGE CITIES ENABLE US TO DO THIS

A chic, smart looking jacket — only one of our many attractive misses' and ladies jackets moderately priced from $18.98 to $39.95
YOU'VE GOT TO HAND IT TO US FOR GIVING YOU MOST FOR YOUR MONEY
WE SELL FOR LESS BECAUSE WE BUY FOR LESS
The best thing for you and for your family is a Charge Account
We Clothe the Family
A Small Sum Weekly Will Do
PEOPLE'S CLOTHING CO.
129 East Main Street
WATCH OUR WINDOWS DURING
NATIONAL
BLOUSE WEEK
NOV. 10th TO 15th.

PARIS THEATRE
1200 E. Eldorado
—TODAY—
GOLDEN FEATURE
"THE BONDAGE OF BARBARA"
Tenth Episode Carter Case
TOMORROW — Paramount-Artcraft Picture, "Keys of Righteousness." Two-Reel Gale Henry Comedy, "Lizzie's Luck."

ALHAMBRA
Water & Packard St.
The best picture house in Decatur offers for
TODAY
Mae Marsh
—IN—
"Polly of the Circus"
Also 2 Reel Comedy
10—Reels Today—10
Always 10c and 15c

QUALITY VAUDEVILLE
Empress
PHONE 1140
Matinee 2:45 Tonight 8:15
LAST TWO TIMES TOMORROW
ON THE MISSISSIPPI
With Billy Doss and Salina Gay
A Smooth Sailing Southern Serenade
BURKHARDT AND ROBERTS
The Cop and the Wise Guy
PAT AND PEGGY HOULTON
A Summer Flirtation
PAUL AND WALTER LA VERRE
The Artistic Pair
LA PETITE CABARET
A Manikin Musical Comedy
SIXTH EPISODE
"SMASHING BARRIERS"
THURSDAY—"WICKED" Comedy With Music

NEWSPAPER ARCHIVE®

DECATUR REVIEW
THE COMMUNITY PAPER
SIX AFTERNOONS—SUNDAY MORNING
REVIEW PUBLISHING CO
Entered at Decatur, Ill., as 2d Class Matter
Subscription Rates—By Review Carrier, 15c a week. By mail $7.00 a year, except that in Decatur Community territory where the Review has no Carrier delivery, the price is $6.00 a year with Sunday, and $5.00 without Sunday.
THE REVIEW IS A MEMBER OF THE ASSOCIATED PRESS, which is exclusively entitled to the use, for publication, of all news credited to it, or not otherwise credited in this paper, and also local news published therein.

WHY WE HAVE COURTS

The American Federation of Labor is out with a statement from executive officers to the effect that the use of injunction in the miners' strike is illegal and all that.

There is a point about this. Who in this country is to say whether or not a proceeding is illegal? Courts have been established for the express purpose of passing on questions of this kind. If the courts are not to say, then the thing must go unsaid. This would not leave us in comfortable shape.

There may come a time when you and the courts can't see a situation in the same light—there are illustrations of this every day. But the only way to get along to keep the machinery moving, is to abide the decision of the umpire.

If the courts are called on in important or even small cases to render decisions that will be pleasing to both sides, that will make everybody chirk up with happiness, we don't know just where to find material to make that style of judges.

When the courts say a thing is legal that is the end of that phase of the case. The country has adopted this as a binding rule of procedure because it doesn't know of another that will work.

CAN THE BOY DO IT?

From the county court room comes a story of a boy who had reached the seventh grade in our schools, and yet he was unable to handle the multiplication table above the threes. His showing in spelling was no better. Perhaps many have wondered how this boy got to the seventh grade. There is pretty sure to be some unfavorable comment on the work done in the schools

Did the teachers do as well with this boy as could be done? Without knowing the boy one can't say. It is barely possible that the multiplication table is too much for him.

There could be a demonstration in a case of this kind, though it is something we don't get It would be interesting to have somebody take this boy for a time for instruction In this way it could be determined whether or not multiplication is beyond him.

If it is there isn't anything further to be said But if he can be taught multiplication and plain spelling it will be up to the schools to make further answer

KEEP THEM IN BUSINESS

There is a story which tells some butchers are on strike in Chicago to get $40 a week pay. To demonstrate that such pay is possible, they have established a few shops of their own.

It is told that at these shops porterhouse steak sells at 18 cents a pound, other cuts in proper proportion. And even at these figures these men are showing big profits every day.

If there is any truth in this shop story it is to be hoped these men will never go back to work for wages. There should be a movement on the part of the public to force them to stay in shops of their own. If there is anybody in this country with sufficient business skill—wizardly we had better call it—to sell porterhouse at 18 cents a pound and at the same time show big profits, it ought to be all right to go into court and ask a writ of mandamus to compel them to stay right on the job.

IT IS TOO EVIDENT

It seems we have in this country an organization that calls itself a "Union of Russian Workers." At least we did have up to the time that some raids were made by officials Saturday and Sunday.

In some of the literature captured from these Reds they tell that they "hate religion."

Probably it was entirely unnecessary for those fellows to make this declaration. The activities they urge are enough to support the declaration in relation to religion without any special mention of the thing.

They plan to convert small strikes into big strikes, then convert the general strike into armed revolt against the government. They propose to tear down all human institutions that have been developed up to this time; then they will take hold and run things their own sweet way

Yes, those fellows probably hate religion.

DON'T ADD TO THEIR TROUBLES

Commissioner Van reports that some men are putting on a cab service in this town, accepting the ordinance rates. He reports further that some who were in the cab business have gone to the station to "abuse" those trying to carry on the business.

We hope that Commissioner Van is mistaken about the latter feature of his report. Surely there is no call to abuse the men who are trying to do this business.

If the stories we have had from former proprietors in this business are correct, the new men will have more than enough worries without being called on to withstand abuse. If they are in a losing venture—as the old-timers say they are—no one should have an itching to hurl an additional brick at them.

MIGHTY FINE GIRLS

The word is that co-eds at Northwestern university near Chicago are organizing a life saving corps. It is mentioned that a girl in order to qualify for membership will have to do some big stunts in swimming.

For instance there is this: A girl to qualify must swim forty yards clothed in blouse, skirt, and shoes, disrobe in the water and swim eighty yards more.

Also she must learn three methods of releasing herself from the grasp of a drowning person.

Is it possible for a young girl to take on all this proficiency in swimming? When she gets it done the bystanders will take off their hats and proclaim her "some girl!"

ARMISTICE DAY

This is Armistice day, possibly destined to be the widest of the world's holidays. Of course the reader recalls the noise we were making in celebration of this occasion a year ago.

It was perhaps the biggest noise the country ever made, and the justification of this was the great size of the job that had been accomplished It was then settled and determined that military Germany had failed, and it was a big thing. It was the end of the world's greatest war, and civilization had won at least another breathing spell.

A year has passed since that time, and we haven't yet shed all our troubles and worries. But perhaps we are making progress, in fact you can be quite sure we are.

AT LOWDEN HEADQUARTERS

They have established a Lowden headquarters in Chicago. The dispatches say it is in a "downtown hotel."

David E. Shanahan, speaker of the Illinois house, and Secretary of State Emmerson, and an unknown of the name of Harold Ickes, are in charge.

The first caller at headquarters on Monday morning of this week was Governor-elect Morrow of Kentucky, the Republican gentleman who had the bad taste to beat a Kentucky Democrat to the tune of 30,000 votes.

That is all we were told about the first day's doings at Lowden headquarters in Chicago. But perhaps that was a plenty for one day. Next week a Decatur man will drop in to the place and make things hum some more.

Everybody in Chicago who favored F & R. made it a point to go to the polls and most of the rest of us must have had a notion that election clerks would act as mind readers and turn us in.

Sergeant Alvin York, the greatest of American heroes in the big war, is coming to town, and there are several of us who will want to lay off long enough to get a good look at him.

A senate committee proposes that an immigrant be compelled to learn the English language in five years and this is going to hustle some folks to the point of exhaustion.

In the matter of Red Cross membership don't wait to be asked. You ought to jump at a chance to volunteer to get in such good company.

If the freeze is hard enough we can temporarily camouflage some mud from these "best roads in the world eleven months in the year."

Wesleyan comes to town for the next round with Millikin, but Coach Wann refuses to have anything to do with overconfidence.

There must be times when our good weather man is looking the other way, and the rascals take advantage of him.

If the limit is twelve quail a day, and the average hunter can't get one, how is a fellow to cash in on his dollar license?

The schools at Des Moines are closed because of lack of coal, and it is hard to see that this is helping the cause.

Mr. Tumulty says "this is no time for cold feet." They should not even be mentioned.

Ten Years Ago Today In Decatur

NOVEMBER 11, 1909.

Frank Gotch, world's champion wrestler, met Challender "The Mysterious Conductor" in a match at the Powers theater and won easily. Only about 500 people attended.

DeForrest Fairbanks, 348 West Prairie, and Edgar Stevens, two Alton boys, both J. M. U. students, fought a duel on the Millikin campus over a young high school girl. Pistols were used but the seconds finally interfered before either was hurt.

It was the opening day of the quail season but very few of the birds were killed by the local hunters because of high wind and bad weather.

There had not been a death in Decatur for a whole week.

TWENTY YEARS AGO TODAY.

The stockholders of the Decatur Traction company, successors to the Decatur Railway and Light company, elected B. W. Campbell of Cincinnati, president; D. S. Shellabarger, vice-president; W. L. Shellabarger, secretary and treasurer.

Residents of Prairie avenue complained because a house mover left a house standing on the street over night without a light.

J. J. Moran bought an interest in the Wilkoff undertaking business.

E. A. Gastman, chairman of the Protestant hospital movement appointed a committee consisting of Mrs. Sue Hagaman, Mrs. Charles Wandel, Dr. R. L. Walston, Charles D. Murphy and George R. Bacon to have charge of plans for starting the hospital.

Karl Walter secured a room in the 600 block East Eldorado street which he expected to use for a fish and game market.

LITTLE BENNY'S NOTEBOOK

Me and Puds Simkins and Leroy Shooster went erround picking up awtum leeves all diffrent colors after suppir last nite, and Puds and Leroy gave me theirs and I went in the house to give them all to ma for a present, being a grate big armfull, and ma and pop was out and I thawt, I know, I'll put them on the bed and wen pop and ma come home thats the ferst thing theyll see.

Wich I did, taking the covers off ferst and spredding the leeves all over the bed and then putting the covers back so as to make it more suddin, thinking, Gosh, I bet theyll be serprized all rite.

And I started to wate up till they came home, which they dident, so I got sleepy and went to bed, thinking, G, wont they be serprized, tho.

And the next thing I knew I was benk weak up by pop shaking me, me saying, Wats the matter, pop, is it time to get up, its still dark yet.

Did you put all that truck in my bed? sed pop.

Wat, the leeves? I sed.

And dust and dert and twigs and lord knows wat elts, have you bin going quite krazy, sed pop.

No sir, its a prezent, its a prezent for ma, its awtum leeves, I sed.

A present? sed pop, and I sed, Yes sir, it took 8 fellows inclooding me about 2 hours to pick them all up.

And it will take me the rest of the nite to pick them all out sed pop, well, a prezents a prezent, I sippose.

And he started to go out agen, and I sed, Was you and ma serprized, pop?

Thats putting it mildly, sed pop. And he kepp on going out and I went back to sleep heering noises down stairs like sheets and things being shook out.

LEE PAPE.

THE NEWSPRINT SHORTAGE

Chicago Tribune — The newsprint paper supply is rapidly approaching a stage which will be fatal to many newspapers. The present normal demand is perhaps 25 per cent greater than the supply, and prices are on a famine basis and going higher. At present rates of advertising it is impossible for most newspapers to make money.

If this situation were the result of manipulation or monopoly, it might be dealt with by the usual legal measures, though prosecution and legislation are disappointing in results. In fact, the present situation is the result of shortsighted attempts in the past to restrict the price of paper, which has kept capital out of manufacture, so that the industry now is not able to meet the publishers' needs.

The crisis can be met only by voluntary self-denial—unless it be allowed to develop until the weaker publishers go under. The Tribune is in a fortunate position because it manufacturers its own paper. But it believes it would be a national misfortune if newspaper or other publications of merit were victimized by this abnormal condition, perhaps even to the extent of being forced out of existence.

The Tribune believes, therefore, that the stronger publications should forego their advantage to a reasonable extent and enter into an agreement to curtail the consumption of newsprint paper. The agreement must be general and advertisers should give public spirited help by assenting to restrictions of space.

The Tribune would be glad to lead the movement for restriction, but has gone as far as it feels it is reasonable that it should go until a general agreement is put in force. It stands ready, however, to join in a general movement to bring consumption down to the level of supply and thus save a situation which must soon prove disastrous to many publications and a public misfortune.

Just Folks by Edgar A. Guest

APPRECIATION.

He was whistling at his work
With a grin upon his face.
Not a solitary shirk
Seemed to loiter in the place,
But this youth who caught my eye
Seemed to glory in his task,
So I stopped to find out why
And this question paused to ask:

"Tell me this, my cheerful lad,
As you whistle at your bench,
Why it is you seem so glad
To employ that heavy wrench?
Why so earnestly today
Do you labor at your task?"
And he looked as though to say:
"That's a foolish thing to ask."

Then he answered with a grin
As he laid aside his wrench:
"Just today the boss came in
And he stood beside my bench
And he spoke to me like you,
Then took up his work of mine,
Looked it over, looked it throug
And then said, 'It's simply fine'!"

"You can talk about your pay,
And the pleasure of a raise,
But I'm telling you today
That a little word 'o praise,
From the man you're working for
Does a fellow lots o' good,
And it makes him, more and more,
Want to keep on sawing wood."

Copyright 1919 by Edgar A. Guest.

About Town

AN advertisement printed in 1898 shows that five gallons of the best gasoline could be bought for 25 cents in Decatur at that time. The gasoline engine was not so prominent in both social and industrial circles in those days as now so that the price of "gas" was relatively unimportant.

Some other prices made then are quite interesting viewed in the light of present prices. Best potatoes, shipped in from the north, were selling at 60 cents a bushel, butter was 25 cents a pound, a clothing store was advertising men's suits at $6.73 and a pair of good overalls for 32 cents a pair.

Wages at that time ran from $1.50 to $1.75 a day for common labor.

IF that ice cream you get is somewhat darker in color than it was in other days do not think that there is anything the matter with it. You are lucky to get it even if it does have a slightly brownish tinge.

That color is caused by the brown sugar or the corn sugar which the ice cream makers are now using in their efforts to keep up the supply of this very American dainty, which has become almost a necessity.

Sugar is very scarce and the ice cream makers are feeling its effects very keenly. The brown sugar is being used at a cost considerably in excess of the government price on granulated which the consumer pays.

NEWS SUMMARY

Washington.—Rumblings of more political trouble in Honduras, possibly having the makings of another revolution, have been reported.

Berlin.—More than 235,000 German prisoners have been returned to Germany from English internment camps.

Paris. — Portugal's war losses amounted to 8,367 men killed of the 200,000 who fought during the war.

Paris.—The linotypers and typographers of the Paris newspapers voted to go on strike.

London.—Authoritative advices on the Russian military situation shows that the anti-Bolsheviki forces have been compelled nearly everywhere to assume the defensive.

Paris.—The settlement of Galicia's status and the defintition of Poland's eastern boundary are two important problems which the supreme council will undoubtedly dispose of before it disbands.

London.—The German government has sent a note to Paris strongly complaining against the continued detention in France of 400,000 German prisoners.

Paris.—The French minister of labor estimates the cost of living has risen 161 per cent in France since the armistice.

Philadelphia.—Plans to bring to this country 150,000 Jewish orphans were made by the Jewish Relief committee.

Ottawa. — The government's two prohibition measures became laws.

DOUBLES MONEY SELLING HIS FARM

Frank Eckert Expects to Return to Kentucky Soon.

Frank Eckert and family, formerly residing just northwest of the city, arrived in Decatur Saturday evening from near Hopkinsville, Ky., where they have resided for the last few years. Mr. Eckert has been farming ninety acres down in Kentucky, raising tobacco, corn and hogs, but principally tobacco.

The land price boom has hit down there as here and when a man come along and offered Eckert double what the latter has paid for the farm, the offer was accepted and the former Decatur man sold out. However, he likes that country so well that he expects to return there. He says they have had as much rain in Kentucky as here but that the roads there were fine, while all the way up through Illinois, they were in terrible shape.

MUSEUMS OF TWO CELLS

Brussels, Monday, Nov. 10.—(French Wireless Service)—The cells occupied by Edith Cavell and Gabrielle Petit previous to their execution by the Germans are to be transformed into miniature museums. This has been decided by the court of justice.

Clothes worn by the two women, their books and other belongings have been collected and placed in the cells. Plates bearing appropriate inscriptions will be attached to the doors.

UNSEAT BERGER, VOTE 309 TO 1

Washington, Nov. 11.—Victor L. Berger, Milwaukee, Socialist, was denied his seat in the house yesterday by an overwhelming vote, the house holding he was ineligible for membership because of his open opposition to war.

The vote to unseat Berger was 309 to 1, Representative Voight, Republican, Wisconson, being the only member to support the Wisconsin Socialist either during the debate or on the roll call.

SEAT VACANT.

After denying the seat to Berger the house declared that the seat was vacant, holding that Joseph P. Carney, Democrat, who contested Berger's election did not receive a plurality in the election last year. Without a record vote the house also directed Speaker Gillett to notify the Wisconsin governor of the vacancy in the state delegation so that a special election may be called to choose a new member.

PREPARES TO GO.

Victor L. Berger, Milwaukee Socialist, prepared to leave Washington today after being denied his seat because of his "seditious utterances and acts during the war."

Although he was never permitted to take his seat in the house, Berger, since the beginning of the special session of congress, May 19, has drawn the full pay of a representative, enjoyed the franking privileges and occupied an office in the house office building.

FIREMEN'S AUTO TURNS TURTLE

Slides on Oil Road But Occupants Are Uninjured.

Lieutenant R. M. Lunsford of No. 1 fire house is now nursing a sick Ford, due to turning over on a hill west of Salem cemetery last Saturday, where the road had been freshly oiled.

Lunsford, Fireman G. W. Waeckerle and Walter Peters were starting out on a hunting trip when the accident happened. Lunsford fell out of the car first and Peters picked the extra large form of the lieutenant to light on. Waeckerle was not quite so fortunate and became entangled with the top of the car, both feet going through it. Seeing no one was hurt Lunsford yelled to Waeckerle to be careful and not tear the top.

"I've been through it twice already" Waeckerle shouted back as he pulled his feet back through the holes and crawled out.

REAL "INSIDE" INFORMATION

When Constipated, Bilious, Headachy, Take "Cascarets" for Liver and Bowels—No "Shake Up"

Are you keeping your bowels, liver and stomach clean, pure and fresh with Cascarets, or merely whipping them into action every few days with Salts, Cathartic Pills, Oil or Purgative Waters?

Stop having a bowel wash-day. Let Cascarets gently cleanse and regulate the stomach, remove the sour and fermenting food and foul gases, take the excess bile from the liver and carry out of the colon and bowels all the constipated waste matter and poisons so you can straighten up.

Cascarets tonight will make you feel great by morning. They work while you sleep—never gripe, sicken or cause any inconvenience, they cost so little, too.

H.S.GEBHART Co. — THE STORE THAT MAKES THE PRICE — GREATER DECATUR'S GREATEST STORE

Special Values in Children's Warm New Coats

H.S.GEBHART Co. — THE STORE THAT MAKES THE PRICE — GREATER DECATUR'S GREATEST STORE

We Sell the Queen Quality Shoes For Womenfolks

H.S.GEBHART Co. — THE STORE THAT MAKES THE PRICE — GREATER DECATUR'S GREATEST STORE

Wednesday's 23rd Anniversary Program Has Some Extra Special Treats For You!

—in addition to all the previously advertised attractions that are making this sale famous.

For National Blouse Week We Feature

Georgette Waists Reduced To

$5.23

—Beautifully styled waists of fine texture Georgette crepe and filmy crepe de chine which come in white, flesh, bisque, sunset and tea rose.

—Regularly sold for $5.95 and $6.50.

Other special values in $5.95 Crepe de Chine Waists at $3.23.

Extra Anniversary Sale Special!

All Hair Switches

—are to be closed out to make room for gift stocks—so take choice at

Half Price

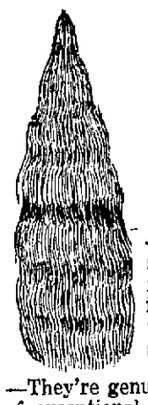

Wednesday

—The space occupied by hair goods will soon be needed for Christmas stocks; rather than put them away we're going to close them out and give the women folks who need new switches something to remember this sale by.

—They're genuine human hair—three-strand-switches of exceptional fineness and we can match most any shade. Now is the time of all times to buy a switch if you need one, at half regular price.

—Regular *$1.98 Switches*, 22-inch, *99c*
—Regular *$2.50 Switches*, 24-inch, *$1.25*
—Regular *$3.50 Switches*, 27-inch, *$1.75*
—Regular *$4.50 Switches*, 30-inch, *$2.25*
—Regular *$5.00 Switches*, 30-inch, *$2.50*

They Came Right Down Through The Rain To Buy These

$40 to $60 Coats

Bought from a Manufacturer's Surplus, and Now On Sale at

$23.23

—The sale opened Monday with a drizzling rain—disagreeable enough to kill any sale. But that didn't stop women from coming to this one. They had read the good news of this purchase; they had seen the coats in our windows; they came in big crowds to get them.

—Tomorrow is the day for you to choose yours while the selection of styles, sizes and colors is still large.

—Imagine getting coats of Silvertone, Pom Pom, or of fine Broadcloths for only $23.23.

—You not only find them in these fine fabrics, but in beautiful velours, Bolivias, Polo Cloth, Cheviots, Seal Plush, Egyptian Plush, etc. Many are fur trimmed; others plush trimmed or plain.

-They're identical in quality and style with coats that have retailed up to now for $40, $45, $50, $60, all on sale at choice, $23.23.

Women's Ripple Tail Sweaters Reduced to $10.23

—These very new styles in women's sweaters are knit of extra fine, soft yarns, in China blue and American beauty shades. Very smart and trim.

$1.25 Six-Foot Printed Linoleums 92c a square yard

23rd Anniversary Special!

Rugs In Nearly All Room Sizes

9x12 ft. Brussels Rugs ..
8-3x10-6 Brussels Rugs ...
7x9 ft. Brussels Rugs ....
And Many Other Odds At .

$23.23

—Although these rugs are odds; they're perfect. And they're desirable in pattern. The only thing is they're dropped designs and we cannot replace. In fact our main object is to add "spice" to the 23rd Anniversary. Some of these rugs are worth up to $32.50. If you can use any of them you get a bargain tomorrow.

THE STORE THAT MAKES THE PRICE
H.S.GEBHART Co.
GREATER DECATUR'S GREATEST STORE

NEWSPAPERARCHIVE®

A Simple Way To Remove Dandruff

There is one sure way that has never failed to remove dandruff at once, and that is to dissolve it, then you destroy it entirely. To do this, just get about four ounces of plain, common liquid arvon from any drug store (this is all you will need), apply it at night when retiring; use enough to moisten the scalp and rub it in gently with the finger tips.

By morning, most if not all, of your dandruff will be gone, and three or four more applications will completely dissolve and entirely destroy every single sign and trace of it, no matter how much dandruff you may have.

You will find all itching and digging of the scalp will stop instantly, and your hair will be fluffy, lustrous, glossy, silky and soft, and look and feel a hundred times better.

WHY RUN-DOWN PALE EXHAUSTED WOMEN SHOULD TAKE IRON

"There can be no beautiful, healthy, rosy-cheeked, steady nerved women without iron. When the iron goes from the blood of women, the roses go from their cheeks—their charm and attractiveness depart. I always insist that my patients take organic iron—Nuxated Iron—(not metallic iron which often corrodes the stomach and does more harm than good). Nuxated Iron is easily assimilated, does not blacken nor injure the teeth nor upset the stomach. It will increase the strength and endurance of weak, nervous, irritable, careworn, haggard women in two weeks' time in many cases. I have used it in my own practice with most surprising results."—Ferdinand King, M.D., well-known New York Physician and medical author. (Satisfaction guaranteed or money refunded—On sale at all good druggists.)

NUXATED IRON

Important to All Women Readers of This Paper

Thousands upon thousands of women have kidney or bladder trouble and never suspect it.

Women's complaints often prove to be nothing else but kidney trouble, or the result of kidney or bladder disease.

If the kidneys are not in a healthy condition, they may cause the other organs to become diseased.

You may suffer pain in the back, headache and loss of ambition.

Poor health makes your nervous, irritable and may be despondent; it makes any one so.

But hundreds of women claim that Dr. Kilmer's Swamp-Root, by restoring health to the kidneys, proved to be just the remedy needed to overcome such conditions.

Many send for a sample bottle to see what Swamp-Root, the great kidney, liver and bladder medicine will do for them. By enclosing ten cents to Dr. Kilmer & Co., Binghamton, N. Y., you may receive sample size bottle by Parcel Post. You can purchase medium and large size bottles at all drug stores.

WHEN THE KIDDIES SUFFER FROM COLDS

Give them pleasant-to-take, helpful Dr. Bell's Pine-Tar-Honey

CHILDREN romp around and play and become overheated. A cold often results. It should not be neglected one instant. Give them Dr. Bell's Pine-Tar-Honey. It is very pleasant to take and its ingredients are sure to ease the tickling throat. It helps in relieving irritation and phlegm congestion. Clear the air passages.

Take Dr. Bell's Pine-Tar-Honey yourself for that heavy cold. What it does for thousands of others it undoubtedly will do for you.

All druggists. 30c., 60c., $1.20.

LOOK FOR THE BELL ON LABEL. Dr. Bell's Pine-Tar-Honey For Coughs and Colds

PO-DO-LAX Keeps the Family Well

Don't let the liver remain inactive when Po-Do-Lax so easily and promptly gets a free bile-flow started and removes the poisonous waste from young and old systems. Po-Do-Lax is a smooth, comfortable laxative. 60c.

PO-DO-LAX LIVER AND STOMACH

COLE MOTOR COMPANY

318-24 East Main St., Decatur, Ill.

Used Car Department

One Ford Roadster.

One Six-Cylinder Jeffrey.

One Model 860 Cole Eight.

Two Model 850 Cole Eight.

All these cars completely overhauled, repainted, and good as new.

Phone Main 48

JOSEPH R. MILLER GETS BIG ESTATE

Half of Morehouse & Wells Property.

Joseph R. Miller, according to the report of Master in Chancery C. N. Wellepp, is entitled to the estate of the late Minnie Maude Morehouse, which has been in controversy for some time. Minnie Maude Morehouse was a daughter of Mr. and Mrs. George E. Morehouse. In his will George E. Morehouse left a legacy to his daughter and named his wife as trustee. Mrs. Morehouse also left a will, leaving her estate to the daughter, Minnie Maude Morehouse, for life, and at her death it was to go to the niece, Maude Brinton, and the nephew, C. M. Hurst. Joseph R. Miller, brother of Mrs. Morehouse, as the nearest surviving relative of Minnie Maude Morehouse, claimed her estate. Under the evidence taken by Master in Chancery Wellepp Mr Miller's claim is valid.

Mrs. Morehouse was under the impression that she was entitled to dispose of the share in the George E. Morehouse estate that was left to Minnie Maude Morehouse, and she failed to keep her own accounts and the trust accounts separate. Therefore there will have to be an accounting to determine just how much of the estate Mr. Miller is entitled to. People familiar with the case estimate that he will become the owner of nearly one-half the property occupied by the Morehouse & Wells store on East Main street.

GEO. F. COTTLE 85 YEARS OLD TODAY

Family Dinner in Home of Daughter This Evening.

George F. Cottle's eighty-fifth birthday anniversary will be celebrated at 6:30 Tuesday night with a family dinner in the home of his daughter, Mrs. W. D. Moffett, 915 West Main street, where Mr. Cottle has made his home since the death of his wife, about three years ago.

Children who will be present at the celebration will be Mrs. Moffett, J. E. Cottle and family of 1283 West Macon street and Mrs. J. T. Cannon and family of Blue Mound township. R. A. Cottle of Topeka, Kan., and W. J. Cottle of Webster City, Ia., are unable to attend.

BORN IN ENGLAND.

Mr. Cottle was born in Somersetshire, England, and came to this country when about fifteen years of age. He came to Decatur at the age of twenty, and always has been a farmer in this vicinity, until he retired several years ago.

He has good health, spends a great deal of his time reading and is able to walk downtown often.

DALTON CITY.

A surprise party was given Friday evening at the home of Mr. and Mrs. Lew Blackard the event being in honor of their son's birthday. Virgil Blackard was thirteen years old and received quite a number of presents. Refreshments were served. Those present were Phyllis Trulock, Planch and Bonnie Nahiser, Marie O'Brien, Marie Miller, Catherine Grounds, Lorene Lowrey, Mabel Martin, Doris and Lucille Pasley, Bessie Mercold, Kenneth Zook, Paul Grounds, Warren Miller, Lloyd Pasley, Leroy Trulock, Leon Champion, Harold Feist, Marion Barrett and Virgil, Ronella and Ann Blackard.

The infant daughter of Mr. and Mrs. L. L. Cripe is critically ill.

Mr. and Mrs. Lew Blackard were Decatur callers Monday.

Fred Corner was in Bethany Monday.

C. L. Ross was a Decatur caller Friday.

Mrs. Chap Campbell was in Decatur Saturday.

Miss Anna Thorpe of Decatur spent Sunday here with Mr. and Mrs. John Thorpe and family.

W. W. Cowger was a Macon visitor Sunday.

Mejis Wehnhoff of Sullivan spent Sunday here with Mr. and Mrs. J. H. Wehnhoff and family.

Dr. F. H. Upendahl of Peoria spent Sunday here with his mother, Mrs. M. Upendahl.

Miss Mary Duggan spent the week-end in Decatur.

Mr. and Mrs. E. A. Vollmer were guests of Thomas McGowan and family in Decatur over Sunday.

Emmett Cotner was a business caller in Sullivan Monday.

CASNER.

The Ladies of The Home Bureau met at Mrs. Rosie Britton's this week.

Mrs. Florence Potter of Decatur visited her aunt, Mrs. A. B. Chapman Thursday.

A masquerade party was given recently at Mrs. Hartsa for the young people. About thirty were present including Miss Myers and Mr. Hansen of Decatur.

Mr. Dave Florey has been visiting his sister Mrs. A. B. Chapman.

Miss Madge Billman of Tulsa, Okla., visited Mrs. L. C. Bork, the past week.

Mr. and Mrs. C. O. Tohill of Bethany were guests of Mrs. Rebecca Tohill Friday.

Mr. Harry Moncet is visiting in Finley.

The ladies of the U. B. church here are expecting to give their usual supper on Thanksgiving.

SEMENT.

A Delphian Study class was organized Monday afternoon.

Mrs. D. C. Bailey and daughter, Audra of Monticello were guests of Mrs. E. E. Householder and family Sunday.

Miss Jennie Grant who has been quite sick is improving.

Ross Taylor was at home over Sunday from the University of Illinois.

Miss Pauline Voightritter and Herman Faunt of Ivesdale were guests of Miss Eva Householder, Sunday.

SCIATIC PAINS QUICKLY RELIEVED

Keep Sloan's, the World's Liniment, Handy to Allay Aches.

THOUSANDS of men and women, when the least little rheumatic "crick" assails them, have Sloan's Liniment handy to knock it out. Popular a third of a century ago—far more popular today.

That's because it is so wonderfully helpful in relieving all external aches and pains—sciatica, lumbago, neuralgia, overstrained muscles, stiff joints, weather exposure results. A little is all that is necessary, for it soon penetrates without rubbing to the sore spot. Leaves no muss, stained skin, clogged pores. A bottle today is a wise precaution. Keep it handy.

All druggists—35c, 70c, $1.40.

Sloan's Liniment Keep it handy

NEWLYWEDS TO MAKE HOME IN TUSCOLA

Tuscola, Nov. 11.—Guy H. Martin of Cadwell and Miss Ina Beam of Arcola were married at 5 o'clock Sunday evening at the residence of Elmer Smith in Tuscola. Rev. J. Frank Hollingsworth was the officiating minister. They will live in Tuscola for the present.

MARRIAGE LICENSE.

Miles Samuel Preston, Mattoon, P'hel Hillard, Mattoon.

Guy H. Martin, Cadwell, Ina Beam, Arcola.

Elsworth F. Fought, Carrolton, Ill., Lavina Marie Walker, Arcola.

Clyde A. Jordan, Villa Grove, Mamie Brown, Bloomingdale, Ind.

The Royal Neighbors held a Roosevelt Memorial service at the Woodman hall, Monday night. A good program was given and refreshments served.

PERSONALS.

Mrs. Charles Patton of Springfield and Mrs. Anna Jones of Boise City, Idaho are visiting the family of F. W. Read.

Fred Mitchner of the Star store is in Chicago on a buying trip.

Lee Ingham left last night for East St. Louis.

I. L. Held went to St. Louis Monday.

George England and Art Hancock were in Champaign Monday.

Mrs. S. M. Weightsman of South Haven, Mich., is visiting her daughter, Mrs. F. W. Read.

Mrs. Fred Thornsbrue is visiting in Arcola.

Mr. C. H. Wiesner is visiting her daughter Mrs. Peter Cruse at Sadorus.

Mrs. Leon Reinheimer and children are visiting in Chicago.

Miss Rosey Coleman went to Springfield Monday.

Mrs. A. L. Maris was in Mattoon Monday.

Willis Van Voorhis and wife and Lue Cambridge were in Decatur Monday.

DELAND

Mr. and Mrs. M. E. Miller are in Rochester, Minn., to consult Mayo Bros. concerning Mrs. Miller's health.

Elmer Simmons is now at Beloit, Wis.

C. T. Gates is ill with rheumatism.

Mrs. R. Moody and Mrs. Vitum are ill.

Mr. and Mrs. Cecil Leistman of Pontiac Mich., are here on a visit.

The Deland Band has been asked by Major J. C. Smith of Champaign to become the Tenth regiment band.

Mrs. Eda Kimbrell is in Louisville, Ky.

Little Helen Robinson aged eight, died at her home in Sadorus of diabetes. She is the daughter of Mr. and Mrs. A. Robinson formerly of Deland.

Dr. Walker has a new Overland car.

H. E. Bickel has been promoted and he is now freight inspector at Centerville, Iowa.

W. R. Bickel is still singing at the J. F. Miller revivals in Springfield. A large number of converts have been made.

LEGION ARRANGES MASS MEETING

Plan Big Time for Evening of Nov. 24.

A big mass meeting for all soldiers, sailors, marines and army nurses on Monday evening, Nov. 24, in the high school auditorium was planned by members of local post, American Legion in their meeting Monday night. This promises to be a lively affair.

Plans will be completed this afternoon by a committee composed of R. M. Tenney, Dr. G. E. Lyon, Jack Powers, R. C. Appleman and E. Andrews. Some prominent speaker will be secured and there will be music by a quartet from the local post. Other musical talent will be secured. An act of vaudeville will be another feature.

COMMITTEES NAMED.

At the meeting Monday night, reports were given by delegates to the state convention and an athletic committee composed of Ralph Tenney, Joe Catlin and Randolph Young was named.

Officers will be elected at the next meeting, the second Monday in December. The nominating committee named is as follows: Walter Heets, Charles Lee, Floyd Miller, Lawrence Head and Dr. G. E. Lyon. The post now has more than 400 members and expects to gain more at each meeting. About 150 attended the business meeting and smoker.

To Funeral.

L. W. MacNeil and Rev. John R. Gibson City to attend the funeral services of Aaron Pence, postmaster at Gibson Citt, also a former postmaster under the Cleveland administration. Mr. Pence is a cousin of L. W. MacNeil. Rev. John A. Golden, a former Gibson City pastor, will conduct the funeral.

SPEED CAUSED LOSS AT GRANT

Rockford, Nov. 11. — Great losses were suffered by the United States government in the construction of Camp Grant the army cantonment, due chiefly to necessity for speed in construction according to the testimony given by several witnesses before the congressional committee which is investigating the building of the army camp. The cost plus system which was used was severely criticized by some witnesses, but all admitted that it was the only possible procedure as the situation had developed.

Witnesses heard today included George Whitman, superintendent for a time, Major James J. Albers, engineer corps, Maj. Albert Kalb of the remount station, Col. Hilden Olin, executive officer at Camp Grant, Col. Charles C. Burke, E. L. Benson, a teamster, Lieut. L. F. Pape, assistant quartermaster of the sixth division, and Col. William Cury of the construction corps.

Spiritual science.

The Spiritual Science church will hold its regualr message meeting at 7:30 Wednesday evening at 531 North Mercer street.

A Simple Way to Get the Benefit of the Best Senna

Dr. Caldwell's Syrup Pepsin contains the finest Egyptian Senna, as recommended by the U. S. P.

A GREAT many people, habitually constipated, find relief in chewing senna leaves or brewing them into a "tea" and drinking it. They will be glad to know that they can obtain senna already brewed, at no greater expense and in a much more convenient and agreeable form.

The chief laxative constituent of Dr. Caldwell's Syrup Pepsin is Egyptian senna (*cassia acutifolia*) gathered in the Egyptian Soudan. This grade is seldom sold at retail. It is, however, recognized as first in the U. S. Pharmacopeia because of its freedom from griping and its cleaner action on the intestines, and because it does not lose its effect after repeated use.

In Dr. Caldwell's Syrup Pepsin the Egyptian senna is combined with pepsin making an exceptionally valuable tonic-laxative in dyspepsia and other disturbances of the stomach and bowels. It has been on the market since 1892 and many thousands of people who formerly bought an inferior grade of senna at retail now buy Dr. Caldwell's Syrup Pepsin for 50c and $1 a large bottle. It is sold in all drug stores.

In spite of the fact that Dr. Caldwell's Syrup Pepsin is the largest selling liquid laxative in the world, there being over 6 million bottles sold each year, many who need its benefits have not yet used it. If you have not, send your name and address for a free trial bottle to Dr. W. B. Caldwell, 511 Washington St., Monticello, Illinois.

ASSUMPTION.

Mrs. Ezra Miller who has been very ill for some time was removed to the St. Mary's hospital in Decatur the latter part of the week for treatment. She was accompanied by her daughter, Mrs. Eva Dickson.

Alvin Vilmure and Joseph Carter of the University of Illinois spent the week-end with their parents in this city.

Edward Morgan of Pana visited his parents, Mr. and Mrs. Robert Morgan Friday.

Mr. and Mrs. John Hardin of Twin Falls Idaho, who have been visiting at the homes of George and Henry Jacobs will leave early this week for their home.

Miss Estella Fritter of Decatur visited Sunday in the home of Mrs. Joseph Stapleton.

A very heavy rain fell again Sunday and Monday morning, thus delaying corn husking again. The farmers are trying to get in every hour's work possible and are anxiously awaiting for the return of fair weather.

Your Own Complexion—It Is Priceless

Every woman realizes the value of a natural, healthy complexion. It is priceless for no money can restore its beauty and charm, once it is lost. Therefore protect and guard your complexion with the use of

JONTEEL FACE CREAMS

Combination Jonteel Cream is neither greasy or greaseless. It prevents chapping and is ideal for oily skin. It makes the skin soft and velvety. The price **50c**

Cold Cream Jonteel, that fine soft cold cream is white and smooth and cleanses perfectly. It will not grow hair as many others do. Delicately perfumed with the twenty-six odors of Jonteel .. **50c**

ELLIS W. ARMSTRONG DRUGGIST

117 N. Water St. "The Rexall Store" Phone 189

BIG BARGAINS

98c gray granite zinc dish pans; 12 quart size; sale price **69c**

17-inch Japanned coal hods; 89c value; sale price, each **59c**

Regular $1.50 four sewed house brooms; special, each **98c**

DECATURS BUSY STORE ALWAYS THE LOWEST PRICES

Stewart Dry Goods Co

227-235 N. WATER ST. DECATUR ILLS.

BIG BARGAINS

No. 3 galvanized wash tubs; regular price, $1.85; sale price **$1.39**

No. 1 family size galvanized wash tubs; regular price, $1.25; sale price **98c**

$1.25 large, white stone combinets; with cover and bail; sale price, each **98c**

Great Stock Reducing Sale

Best Values---Lowest Prices---In Decatur

Women's Suits!

Women's and Misses' Suits Worth up to $40 — Sale Price **$25**

Women's and Misses' Suits Worth up to $60 — Sale Price **$45**

Women's and Misses' Suits Worth up to $90 — Sale Price **$65**

Women's Coats!

Women's and Misses' Coats Worth up to $45 — Sale Price **$25**

Women's and Misses' Coats Worth up to $50 — Sale Price **$39**

Women's and Misses' Coats Worth up to $65 — Sale Price **$49**

Exquisite Mid-Winter Millinery Offered

In Our Great Stock Reudcing Sale—Wonderful Values

Worth $6.50, $7.50, $8.50 and $10

Your Choice **$5**

Striking creations with alluring droop to them or jaunty close-fitting little hats that are exquisitely chic in appearance. Plush hats trimmed with ostrich bands, flowers, fancy feathers and ostrich tips; many colored facing that adds to the charm and beauty of these hats. Your choice for this sale .....

Your Choice **$5**

Lowest Prices—Blankets, Beddings and Domestics

Beautiful baby blankets; pink, blue, fancy floral, animal and Indian patterns; $1.19, 75c and **49c**

300 pairs of nice, fleecy, wool-finished bed blankets, in tan and grey; for three-fourths size beds; worth $2.75 a pair; sale price, a pair **$2.19**

200 nice, fleecy, wool-finished blankets; in tan and grey, with beautiful burette borders; 10-4 size; worth $2.98; special, a pair **$2.49**

300 pairs of nice, 11-4, heavy fleeced, double-bed size blankets; in tan, grey; worth $3.50; this sale, a pair **$2.98**

200 pairs of large 12-4 blankets, with nice wool finish; worth $4.50 a pair; sale price, a pair **$3.98**

500 pairs of extra large, heavy, wool-finished blankets, in dark grey with blue and pink borders, weight 4½ pounds; actually worth $6.50 a pair; the best blanket bargain in Decatur; sale price, pair.... **$4.50**

100 pairs of extra fine woolnap blankets, in large double-bed size; come in pink, yellow, blue, lavender, brown and grey plaids; worth $7.50; don't miss this bargain; at, a pair **$6.50**

100 pairs of beautiful wool blankets, extra large and heavy; good, warm blankets; in grey, tan, blue and pink plaids; worth $13.50 a pair; sale price, a pair **$10.98**

Blouse Week Specials

This is National Blouse Week, and we are therefore offering some wonderful specials in blouses. A choice assortment of Georgette blouses in plain and embroidered effects—all shades and white. Worth $10, sale price **$6.50**

Dressy Georgette blouses—beaded and silk embroidered, in all suit shades and in white and flesh —very special .. **$7.50**

Georgette blouses and fancy striped and plaid taffeta silk blouses, worth up to $15—sale price **$10**

NEWSPAPER ARCHIVE®

Beauty Answers

By MADAME MAREE

DESPERATE — You need no longer dread the taking off of superfluous hairs It can now be done as easily as brushing the face It wonderful to see a superfluous hair shriveled up and come right off by moistening the hairs with solution. It leaves the skin smooth hair and clean as though there had been no superfluous hairs at all This is the way it is done by those who know It is all done so quickly and can be used with perfect safety on the most shrinking hair growth or how thick the hair in the armpits on face shoulders etc and you will be astonished at itself of that pest of superfluous hair This solution can be secured at any druggists store

• • •

MISS MOPSY — [illegible] result that anybody can claim in beautifying the skin is produced by the following simple home formula [illegible] Mix half ounce powder mixture with enough hot water to make a thick paste and apply to the face and neck [illegible] you will be astonished at the marvelous results in only a few days You cannot fail to make your complexion smooth and blooming [illegible] the [illegible] application of the cream [illegible] ounce of zinc ointment [illegible] the zinc ointment [illegible] will only cost you 50 cents [illegible] will be [illegible] want for [illegible] any other [illegible]

• • •

MISS Z O C—I wish I could tell [illegible] what I suffered for three years of acne [illegible] I can tell all those who have [illegible] simply sprinkling some powder [illegible] on the blackheads [illegible] Enough powder can be gotten at any drug store for 50 cents to last a long time [illegible] happy [illegible] get rid of [illegible] blackheads [illegible]

How Old Are You By Your Hair?

You may [illegible] you are bald head [illegible] dry brittle [illegible] and gray looking people will surely [illegible]

ECZEMA IS ONLY SKIN DEEP

No internal medicine will cure Eczema. Only by the application of CRANOLENE, the great external remedy, can the Eczema microbe be destroyed Prove this statement for yourself at our expense. Write for free test treatment address Mills Chemical Co., Dept. D., Girard, Kan.

"Sleeps Like a Plow Boy"

"I suffered for 20 years with Eczema in its worst form Affected all over the body. CRANOLENE left me as fine as white silk, and I sleep like a plow boy —J McCracken, Johnson City Tenn (Written two years after using CRANOLENE)

At all drug stores. 35c and $1.

Money Positively Returned If Not Satisfied

Sold and Guaranteed by

Decatur Drug Co 331 N Water St. Decatur Ill

SOCIAL NEWS

CANTEEN LUNCHEON ATTRACTIVE EVENT

Closes Work of Efficient Organization.

One of the prettiest and most interesting luncheons ever given in Decatur the Red Cross canteen committee luncheon at the St Nicholas hotel this afternoon brought to an end the work of one of the most efficient war organizations formed in this city since the war

RED AND WHITE

Naturally a Red Cross luncheon without a color scheme of red and white would be out of place so the red and white predominated everywhere at the luncheon tables The tables were arranged in the form of a Red Cross to begin with and in the center was a large cross in red and white Red and white carnations and chrysanthemums attractively added their colors and carried out the color scheme in a pretty touch Still further was the Red Cross emblem carried out in the place cards Insignia of the Red Cross canteen which had been hand printed and cut out was at the top of the card At each side was a date one the date of the first service rendered by the canteen and the other the date of the last one Small red white and blue favors were placed to the cards

Members of the canteen committee their husbands members of the executive board and their wives were guests at the luncheon the party numbering about seventy five Luncheon was served at the dining room H Culver [illegible] committee captain received the guests

Short talks were made by Esther Mueller [illegible] Oliver Price C F Westphal representing the soldiers Mrs Inez Fenton and Mrs G D Stoll the latter speaking in behalf of the canteen women [illegible] was [illegible] Miss Grace Stevens was the secretary [illegible]

SERVED 109,000 MEN

The 109,000 men [illegible] been served by the canteen was the gist of the secretary's report The women began their work April 27, 1918, and are closing it to day Nov 11 1919 one year after the signing of the armistice The committee originally had thirty six members but [illegible] was [illegible] to [illegible]

TO MRS HERMAN SCHAF

After the luncheon at the hotel the party went to the Lincoln theatre where a picture was taken and afterwards the women went to Fairlawn cemetery to place flowers on the grave of Mrs Neil Brennan one of their members who died a short time ago

MRS LILLIAN WALKER dean of Astor hall was given a pleasant surprise by the girls of Astor hall Monday evening The occasion being Mrs Walker's birthday the girls presented to her at dinner time a huge bouquet of Ward roses and a small desk lamp The presentation was made by Miss Mary Long and Mrs Walker responded with a few words of appreciation

The dean also received many individual gifts

GRAYS SEE BIG PROJECTS UNDERWAY

Mr and Mrs I G Gray have returned from a visit to New Orleans While there they were entertained on a harbor trip and saw the great projects which are underway to enable the Port of New Orleans to increase its present immense export and import business

Already there are miles of great docks and warehouses built of concrete and steel and equipped with automatic devices for loading and unloading vessels A $25,000,000 canal will connect Lake Pontchartrain and the Mississippi river thus shortening the distance from New Orleans to the Gulf by 40 miles

While there they also had the pleasure of seeing one of the world's largest sugar refineries

Just a few members of the younger set were guests of Miss Frances Cherewell at luncheon at the country club Monday afternoon honoring Miss Edith Smith of New York guest of Miss Gertrude Park and Miss Anna Mae Stokes of Malden Mo who is visiting Miss Cushard

Mrs Adolph Mueller will have a buffet supper Friday evening for Miss Smith

Civics Division of the Woman's club had only a short business meeting Monday afternoon and then adjourned to go to the Welcome home reception

The division is having a good response from the letters sent out calling a meeting for next Monday to talk over the matter of organizing a federation of Women's societies Everyone appears to be in favor of the movement

Art and Literature division of the Woman's club anticipated an unusually pleasant meeting this afternoon Besides the musical numbers to be given a feature of the afternoon was to be the talk on grand opera by Edward Lower

PAN HELLENIC club members at their meeting Monday afternoon decided that this winter they would hold their meetings in the homes of sorority women and make them partly social affairs They will probably have a program of some sort at each meeting The members expect to continue sewing for the Day Nursery but the work will be such as can be done at the homes They are now finishing up the aprons for the Day Nursery children

Mr and Mrs [illegible] Lincolnhelet Sunday for St Petersburg Fla to spend the winter While their headquarters will be in St Petersburg they will visit Daytona Orlando Jacksonville Tampa and other cities They do not expect to return to Decatur until some time in May

CATARRH

For head or throat Catarrh use the vapor treatment—

VICK'S VAPORUB

"YOUR BODYGUARD" - 30¢ 60¢ $1.20

SANG FOR ALBERT

MABEL GARRISON

New York—Miss Mabel Garrison American prima donna, sang twice for the king and queen of the Belgians on their visit to New York once at the residence of Mrs Cornelius Vanderbilt chairman of the Belgian hospital fund once in the Metropolitan Opera House

Life's Lighter Hours

The Twin Crochet club will meet Wednesday afternoon in the home of Mrs Clyde Parrish, 146 South Witt street.

The O B Violet club will meet Wednesday afternoon in the home of Mrs George Sandon, 1400 East Wood street Mrs Sandon will be assisted by Mrs Alice Shepherd, Mrs J Montgomery and Mrs Viola Poehler

Weddings

MICHEL-HULL

Miss Jessie Michel and Charles Hull both of Decatur were married Nov 1 in Springfield by Rev Mr Hildebrant The bride is the daughter of Mr and Mrs Michel, 1120 East Locust street Mr Hull is the son of Mr and Mrs Albert Hull 426 North Broadway He returned from France Jul 7 after serving twenty-two months in France. At present he is employed at the Peterson Floral store on North Water street The couple will make their home in Decatur

SORAN-RICHARDSON.

Miss Doris Soran of Oakley and Oral Richardson, of Decatur, were married at 5 o'clock Monday afternoon by Rev R E Henry, pastor of the First Christian church The wedding took place in the parsonage The simple ring ceremony was used The bride wore a blue messaline dress trimmed with beads

The bride is the daughter of Mr and Mrs Matthew Soran of Oakley Mr Richardson is employed at the Wabash locomotive shops The couple will make their home in Decatur

Engagement Announced

Announcement of the engagement of Miss Rose Fry and Mason Henderson was made at a party at the Oriental Inn given by the couple in honor of Miss Myrtle Tally and Miss Beryl Hornback After the dinner the party went to the Lincoln square theater

The wedding will take place Dec 25 Mr Henderson is employed as a machinists' helper at the Wabash and Miss Fry is bookkeeper at Kresge's

GOOD WORK IN PUPILS' RECITAL

Advanced Students Give Pleasing Program at Millikin Conservatory.

Though it is unusual to have an advanced pupil recital so early in the conservatory year, the one given Monday night at Millikin Conservatory was carried out splendidly and showed that there is an unusual amount of advanced work being done in the school this year This was the first program of the season by advanced students

The first number was an ensemble number for two pianos by pupils of F L Hydinger They were Helen Cantrell Bernice Brennan, Lala Stephens and Blanche Ramer and they played Valse Brilliante in A Flat (Moszkowski) Piano solos were given by Evelyn Grant, Bernice Brennan Austa Auer Mae Chittum, Helen Bennett and Zorah Miller pupils of M L and D M Swarthout and M W Gallup Voice numbers were given by Miriam Houghton and Bernice Taylor pupils of Fredarieka Green and W B Olds Miss Mary Keith was the accompanist The program closed with a remarkable performance of Saint Saens Danse Macabre for two pianos by Millicent Kemmerer with M W Gallup at second piano

CONSERVATORY NOTES

Miss Esther Skoog assistant secretary of the conservatory, played at an entertainment given under the auspices of the Amateur Musical club in Springfield Monday afternoon She gave "Premiere Ballade" (Chopin) Springfield papers speak in high praise of the work of Miss Skoog, who played with great precision and displayed brilliant technique

The new term at the conservatory will open next week The enrollment at the beginning of the ninth week is 743, only thirteen less than the enrollment for the thirty six weeks last year when a record was made

ORGANIZE LOCAL NEEDLEWORK GUILD

Mrs. F J. Prentice Elected President of New Charitable Society.

The Decatur branch of the Needlework Guild of America was organized Monday afternoon The object of this guild is to collect and distribute new garments wherever needed in such places as homes and hospitals The women who became members of the Decatur chapter had their meeting at the Welfare home They elected the following officers

President—Mrs T J Prentice

Vice president—Mrs C A Starr

Secretary treasurer—Mrs George W Harris

Mrs Elmer Ellsworth Melick of Philadelphia field secretary, was here for the organization meeting Monday

There are now 530 branches of the Guild in America Illinois ranks fifth in the number of organizations, having twenty-seven. Annual contribution of two or more new articles of wearing apparel or household linen, or a donation of money, constitutes membership in a branch Men, women and children may become members Any member obtaining contributions from ten persons and one money-member becomes a director The directors have the authority to decide just how the garments shall be distributed The idea is that these articles be used in the home vicinity but if desired a branch can send them elsewhere.

This branch expects to have an exhibit once a year of articles made

LARGE AUDIENCE AT LEGION SHOW

Sullivan Nov 11 —The first night of the two nights show which is being given at the Jefferson theater under the direction of the Moultrie County Post American Legion brought out a full house Monday night and all enjoyed the five acts of vaudeville. Nearly all the tickets were sold Tuesday morning for that night Judge W G. Cochran delivered a short address Monday night before the vaudeville started explaining the American Legion to the audience The Judge and his little grandson Billy Richardson occupied a box near the stage during the show

START BASKETBALL

Coach Stokens of the Sullivan township high school called for candidates Monday for the basket ball team There were sixty of the students gave in their names as candidates Practice will start at once It is thought that a very fast team will be secured out of the list of candidates Mrs Charles Jansden was a Bethany visitor Tuesday

CLIMALENE

Dish Washing Without Soap

Add a teaspoonful of CLIMALENE to the dishwater.

It thoroughly cleanses the dishes, leaving them free from that soapy coating

No grease line on the dishpan when CLIMALENE is used. It gives an exceptional luster to china, cut glass and silverware.

Get a package from your Grocer today—10c. 810

SOFTENS WATER SAVES SOAP

For chapped hands—a healing agent that works immediately.

30c and 60c jars at drug stores

Composed largely of menthol and camphor

JACK FROST FOR CHOPPED HANDS

IT'S UNWISE to put off to-day's duty until to-morrow. If your stomach is acid-disturbed take

KI-MOIDS

the new aid to digestion comfort *today*. A pleasant relief from the discomfort of acid-dyspepsia.

MADE BY SCOTT & BOWNE MAKERS OF SCOTT'S EMULSION 19-6A

CASTORIA

For Infants and Children

In Use For Over 30 Years

Always bears the signature of Chas. H. Fletcher

NEW OIL TREATMENT FOR RHEUMATISM

Brings Relief to Thousands of Sufferers.

New oil treatment for Rheumatism almost proves a revelation Over five million bottles sold under absolute guarantee to give satisfaction or money refunded and less than dozen bottles have been returned This great Pain Killer and Antiseptic combined Miller's Antiseptic Oil (Known as Snake Oil) has brought relief to many thousands of sufferers is said to be without an equal for Rheumatism, Neuralgia Lumbago Stiff and Aching joints any kind of ache or pain Cuts Burn or Bruise Corns Sore Throat Don't Delay take a bottle into your home today and get instant relief One sale 30c 60c and $1.00 at The Decatur Drug Company

The Quick Way to Stop a Cough

This home-made syrup does the work in a hurry Easily prepared, and saves about $2.

You might be surprised to know that the best thing you can use for a severe cough, is a remedy which is easily prepared at home in just a few moments It's cheap but for prompt results it beats anything else you ever tried Usually stops the ordinary cough or chest cold in 24 hours. Tastes pleasant, too—children like it—and it is pure and good.

Pour 2½ ounces of Pinex in a pint bottle, then fill it up with plain granulated sugar syrup Or use clarified molasses, honey, or corn syrup, instead of sugar syrup if desired Thus you make a full pint—a family supply—but costing no more than a small bottle of ready made cough syrup.

And as a cough medicine, there is really nothing better to be had at any price It goes right to the spot and gives quick, lasting relief It promptly heals the inflamed membranes that line the throat and air passages, stops the annoying throat tickle, loosens the phlegm, and soon your cough stops entirely Splendid for bronchitis, croup, hoarseness and bronchial asthma

Pinex is a highly concentrated compound of Norway pine extract, famous for its healing effect on the membranes

To avoid disappointment ask your druggist for 2½ ounces of Pinex" with directions and don't accept anything else Guaranteed to give absolute satisfaction or money refunded. The Pinex Co Ft Wayne Ind

OUR SHOES ARE WORTH MORE THAN MONEY

By this we mean that the greatest amount of money does not always procure the best shoes, and in order to practice the economy so essential to the times, it is up to everyone to get the most in wear in shoes for the price they pay

Our fall shoes are actually worth much more than the money represented—and not merely because they are lower-priced than shoes of similar grades elsewhere; this is due to our foresight in buying and our close marking

SEE OUR BARGAIN TABLES FOR BARGAINS EXTRAORDINARY

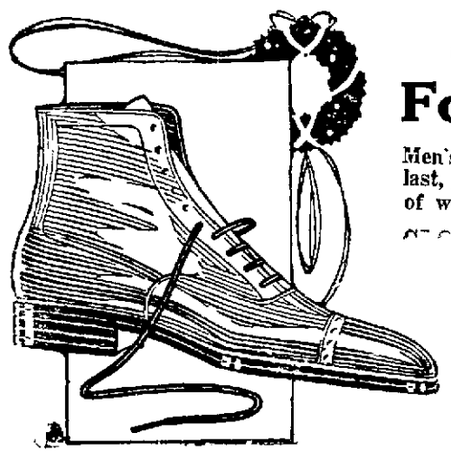

SPECIAL For This Week

Men's gunmetal side, welt sole, English last, good style and lots of wear, only $3.98

OPENING HOURS: 5:30. SATURDAY, 9:30.

COLES Bargain Basement 146 East Main.

Coats

Featuring this week many new Coat models in velours and silvertones, with or without fur collars interestingly priced at $45.00.

Lee's Correct Dress for Women 151 N. Water St. Decatur Ill.

Dresses

Navy blue tricotine Dresses, in a splendid selection of new modes, embroidered and braided Very special values at $35.00.

Lee's Store Features National Blouse Week With

The Supreme Blouse Sale of the Year

Continues All This Week

All Blouses At Reduced Prices

Included in this sale—every blouse in the Lee Store—both silk and cotton—many fresh from leading makers this week—it seems like a paradox—but the resources of our blouse shop is responsible for noteworthy achievements.

National Blouse week is being observed this week throughout the United States both by manufacturer and retailer—women who look to the Lee Store for their blouses will expect much on an occasion of this kind and they will not be disappointed. While the savings are most unusual—especially at this season of the year—the value of this sale would lose much of its interest if it were not for the desirability of the blouses—refined—beautiful—worthy of a place in the modiste of the most exacting women.

Blouses at four prices prominently featured

Many Others at $1.90 and Upward to $31.60

$4.55 Blouses of Georgette, in white, flesh and suit shades; embroidered and beaded; a number of new models, both high and low collars Wonderful values at this price.

$6.85 The blouses at this price are of unusual value, both Georgette and Crepe de Chine They may be had in suit shades, most popular colors; also flesh and white.

$9.45 Very smart blouses of Georgette, in white, flesh and suit shades, plain and dressy styles, in embroidered and beaded effects, many models with contrasting color effects

$12.15 Typical Lee blouses of charm and distinction; advance modes for the Fall and Winter season. Suitable for street, afternoon and social affairs. A most complete selection of individual styles.

You Save From 10% to 33⅓%

on our entire stock, including blouses of

—Georgettes
—Crepe de chine
—Satins
—Striped Messalines
—Tub silks
—Cotton Voiles
—Batistes

NEWSPAPER ARCHIVE®

Nasty Colds

Get instant relief with "Pape's Cold Compound"

Don't stay stuffed-up! Quit blowing and snuffling! A dose of "Pape's Cold Compound" taken every two hours until three doses are taken usually breaks up a cold and ends all grippe misery.

The very first dose opens your clogged-up nostrils and the air passages of your head; stops nose running; relieves the headache, dullness, feverishness, sneezing, soreness, stiffness.

"Pape's Cold Compound" is the quickest, surest relief known and costs only a few cents at drug stores. It acts without assistance. Tastes nice. Contains no quinine. Insist on Pape's!

When you want the world's best chocolates simply ask for "BIKES" It is spelled

Reich's

No other candy has the delicious BEICH quality. Ask your dealer

"Ask Your Barber" for LUCKY TIGER

— positively guaranteed to cure any case of dandruff or eczema. World's greatest remedy, and only one backed by $500 Gold Bond on file with every wholesaler. If your hair is scraggy or falling out, try Lucky Tiger—the real hair grower "Ask Your Barber."

ADDS LUSTRE—BEAUTY—YOUTH

MACHINE SHUCKS 500 BU. DAILY

Ivesdale Farmer and Two Sons Work It.

A farmer near Ivesdale states that he and his two sons, one thirteen years old and the other fifteen, are shucking 500 bushels of corn a day.

At this the crop is considerably below normal, yielding from thirty to thirty-five bushels to the acre. Before some one jumps to the conclusion that the law ought to step in and save those two boys it ought to be said that they are using a power corn shucker.

This man farms 450 acres and he used to have five or six men employed during corn husking. Each man had a team and wagon which meant a considerable investment in equipment. The keep of those five or six men made a tremendous amount of work in the household and was no small item of cost.

BUYS SHUCKER.

The increasing difficulty in getting shuckers and the steadily increasing wages moved this man to invest in a shucker. For the first year he operated the shucker with horses but now he is using a tractor. The same tractor pulls the shucker and also the wagon into which the corn is delivered. One man drives the tractor. The younger son walks alongside the wagon, picks up ears from the ground now and then, climbs up on the wagon occasionally to level down the load and serves as sort of general utility man. The third man with a team hauls the load of corn from the field to the dump and brings back the empty wagon. When the wagon body is filled the wagon is disconnected from the shucker and the empty wagon attached. The team is hitched to the loaded wagon which is driven to the crib.

CLEARS THE WAY

There is one third man who does not figure in the work done by the total amount of corn shucked as reported above. This man has a team and shucks in the usual way. His business is to cut out the lands for the husking machine and shuck across the ends. This is to prevent the machine from mashing down unshucked corn.

This farmer says that the shucker gets all the corn and leaves it clean of shucks. It does its best work when the corn is standing up well. If stalks of corn are down and lean in the direction of the machine is going they are likely to be missed. The amount of corn shelled in the process of machine shucking is negligible. If an ear is light and chaffy some times it is partly shelled, but a flock of chickens would fare very badly if they had to depend on the shelled corn for feed.

This man says the initial investment is considerable but for that matter so is the investment in teams and wagons. Then he takes into account the saving in wages and worry.

OCTOBER CROP REPORT ISSUED

Macon County Oats and Wheat Yield Small.

The Illinois Co-operative Crop Report for October has just been issued and the low average yields of oats and spring wheat is one of the noticeable features, the first averaging only 28 bushels and the second only eleven bushels per acre.

In Macon county the average yield of spring wheat is put at eight bushels and that of oats at 29 bushels to the acre.

The condition of the corn crop was put at 80 per cent of normal, potatoes at 55 per cent apples 81 per cent, sorghum cane 90 per cent.

The indicated crop of corn for the state was 298,996,000 bushels as compared with a crop of 351,450,000 bushels raised in the state in 1918. The grain as whole this year is of excellent quality.

This crop report is made up from information received from 1,200 correspondents scattered over the state.

SPRINGFIELD FIRM BUYS OUT STORE

Elwood & Handlin Stock to Be Sold Here.

The Elwood & Handlin store, according to the Springfield Register has been sold to Oberman Brothers of Springfield. The stock is to be sold out in Decatur, it says. The entire article follows:

"Elwood and Handlin company, the oldest and one of Decatur's leading clothing stores, having decided to quit business, has sold its entire stock and fixtures to Oberman Brothers, proprietors of the Springfield Mercantile company of this city. The stock will be disposed of in Decatur.

"The Elwood and Handlin store is one of the best known stores in Macon county and their retirement comes as an unexpected announcement to Decatur.

MAROA.

F. B. Stoutenborough is serving on the petit jury in Decatur.

Mrs. Seybolt, mother of Mrs. J. A. Sterling, fell Saturday morning and was severely injured.

Charles Malone has rented the William Andes place of 11 acres in the northwest part of town and will move there soon.

Miss Fred Johnson of Ohio came Saturday to attend the funeral of her aunt, Mrs. Sarah B. Persinger.

Orel Fort of Sac City, Ia., came Monday to attend the funeral of his sister Mrs. Frank Braden.

Miss Caryl Catlin who has been teaching school in Assumption, has been ill, but is gradually improving.

The funeral of Mrs. Frank Braden was held Tuesday afternoon in the family residence. Rev. T. S. Spainhour preached the sermon and Rev. E. J. Campbell assisted in the services.

SPEAKER AT FIRST BAPTIST

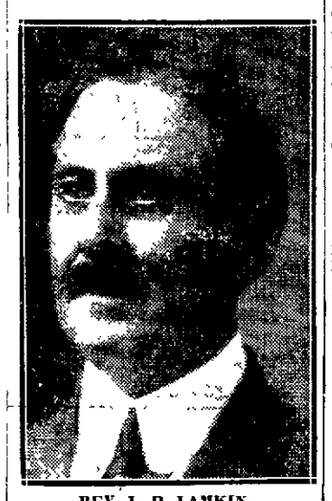

REV. L. D. LAMKIN.

Rev. L. D. Lamkin a pastor evangelist whose ministry has extended over most of this country, is assisting Rev. T. Harley Marsh in conducting an evangelistic campaign at the First Baptist church. He spoke Monday night before a large audience on "How to Have a Tidal Wave of Revival." He spoke of the general tendency of church members toward worldliness rather than Godliness.

Rev. Mr. Lamkin spoke at the Riverside Baptist church at 10 o'clock Tuesday morning. The Baptist ministers of Decatur and vicinity met with Mr. Lamkin at the First Baptist church at 11 o'clock Tuesday noon. Following the meeting they had lunch together. Dr. Lamkin will speak in the First Baptist church at 2:30 Tuesday afternoon and 7:30 Tuesday night.

DEAF MUTES TO ORGANIZE CLUB

Give Surprise for Mr. and Mrs. Willis Ensley.

About fifty of the deaf mutes of Decatur, Springfield, Clinton, Mt. Pulaski and Illiopolis attended a surprise party Saturday night in the home of Mr. and Mrs. Willis Ensley, 1200 St. Louis avenue. A large cake weighing about thirteen pounds, made by the National Bakery, was a feature of the evening.

Practically all of the guests are members of the National Fraternal aid society for the Deaf. The members of the society presented a handsome shelf clock to the recently married couple, Mr. and Mrs. Ensley.

The success of the party was an incentive for the formation of a Gallaudeb club for the social and spiritual welfare of Decatur's deaf mutes. The deaf mutes of Decatur feel that with thirty-one deaf mutes in Decatur, they should not be behind other cities in forming an organization of this kind.

The Army of Constipation is Growing Smaller Every Day

CARTER'S LITTLE LIVER PILLS are responsible. Not only relieve constipation, but correct biliousness, sick headache, indigestion, sallow skin—they never fail—renewal of regular habits follow. Purely vegetable.

CARTER'S LITTLE LIVER PILLS

Small Pill—Small Dose—Small Price

DR. CARTER'S IRON PILLS, Nature's great nerve and blood tonic for Anemia, Rheumatism, Nervousness, Sleeplessness and Female Weakness.

Genuine must bear signature Brent Good

How Fat Folks May Become Thin

If you are suddenly becoming stout, or if you have been putting on flesh for years, the cause is generally the same—lack of oxygen, carrying power of the blood. This trouble occurs mostly in men and women over thirty, but it may be easily treated and without any of the privations most fat people imagine necessary to reduce their weight. Simply go to your druggist and get a box of Phynola. Take five grains after each meal and at bed time. Wonderful results should be quickly accomplished by this simple treatment.

Be sure however you get the genuine Phynola. It is put up in original sealed packages, is pleasant to take and gives prompt results. Decatur Drug Co., Shilling Drug Co., or any drug store can supply you.

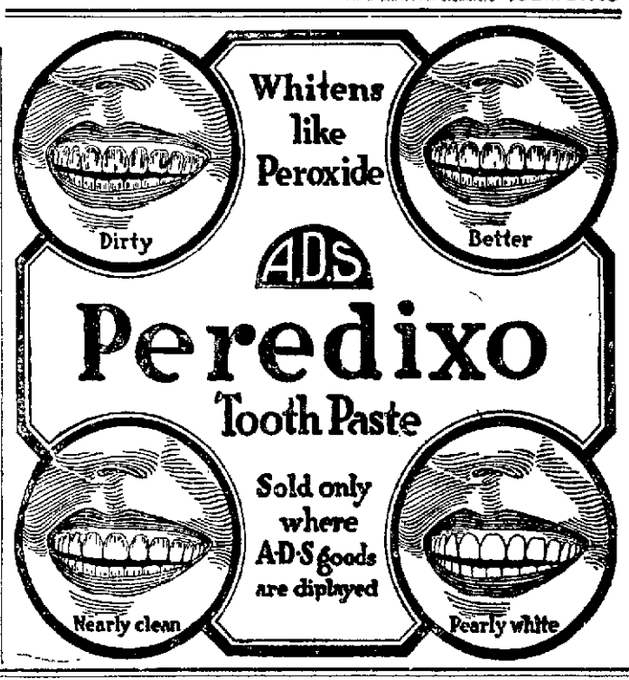

Get Rid of Your Stomach Trouble

Want to be free from headaches, sour, acid stomach, gas, belching, bloating, heart palpitation, pains in the back, side and around the heart, choking, smothering feeling, despondency, nervousness and other symptoms of indigestion and dyspepsia? Want a stomach that will be strong and healthy? Want a stomach that will digest your food without causing you constant distress and annoyance?

Then listen! Get a bottle of liquid MARLIX. Use it as directed—then watch your "stomach trouble" disappear. Watch yourself pick up. Watch how you eat and how fine you feel after eating. Never mind how long you have suffered or what you have tried. MARLIX does not fail. It is absolutely guaranteed by The Marlix Co., Fort Wayne, Ind., and druggists. If you want to be rid of indigestion, rid of stomach trouble, rid of distress after eating, get a bottle of MARLIX today and begin at once. Then you will realize why everyone who ever tries it calls

MARLIX

YOUR STOMACH'S FRIEND

THE DECATUR DRUG CO.
The Big Drug Store

EVERYTHING READY TO WEAR

HIRSCH CO.

121-125 N. WATER ST. DECATUR, ILL.

THIS IS NATIONAL BLOUSE WEEK

See Our Window Display

SPECIAL Crepe de Chine Waists $2.98

COAT SALE

A collection of the newest styles in a wide range of materials faultlessly tailored in the season's accepted modes. Loose back, belted in front, others with all around belts. All with convertible collars. All the wanted colors in this lot. Values up to $35.

$24.75

DRESSES

Exceptional styles and values are represented in the fine dresses which are now on sale in Serges, Wool Jerseys, Velvets, Satin and Taffeta.

On Sale At..... $17.95

RYAN and HIGGINS

Eldorado and Jasper Street

They're Here at Last Classy, Nobby Young

Men's Suits

and Suits for Older Men That Like to Dress Young

This order of Young Men's Suits that have just arrived was a lucky buy on our part. Little did we realize when we ordered this lot that they were the wonderful values that they are. You will have to see them to appreciate them. We couldn't duplicate them today at the price we are selling them for.

The best part of it is, that they are all wool, and beautifully tailored. The styles are the latest, some are belted and others are double breasted. The coloring is rich and quality is excellent. We are featuring these Suits at—

$35, $40, $45 and $50

Serviceable Stylish Men's

H-A-T-S

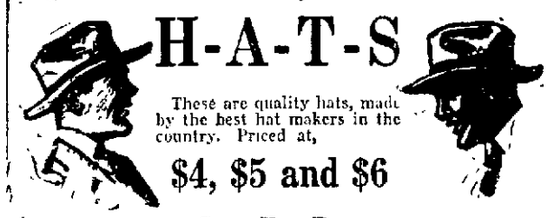

These are quality hats, made by the best hat makers in the country. Priced at,

$4, $5 and $6

Caps For Dress

Smart caps that are really dressy. You can wear these caps anywhere, and know that you have dressy head wear. Priced from

$1.50 to $3.00

Shoes For Men Women And Children

AT MONEY SAVING PRICES

Winter Underwear

OUR WELL equipped department is able to take care of your needs. An interesting display at

$1, $1.25, $1.50, $2

Good Hosiery

For Men, Women and Children, in cotton, lisle and silk, the kind that wears so long because made so strong, and at the fairest prices.

"Is there anything new under the sun? Yes, new widows every day."

Widows Like It

Wives, sometimes object to the idea of Life Insurance but widows never do. Some supersensitive wives have been known to take the queerly morbid point of view that Insurance on the husband's life meant that "they had an interest in his death." To the glory of sensible wife and motherhood such a ridiculous objection to life insurance rarely comes up in this enlightened age. Insurance on the husband's life really means that the wife has a life interest in the husband's LIFE. Life Insurance guarantees to her HIS future earnings, if he dies, and to HIM a profitable investment and a comfortable old age, if he lives.

A husband's life ITSELF has a value beyond what it contributes to the home in affection, care, provisions and shelter. Human and divine laws, give the home people a right to the fruits of a husband's labor. If he denies it to them he is false to his highest duty and responsibility. The "Four-square," home-loving husband responds to the pull of his responsibility to his family throughout the life time of his wife, whether he lives or not. With ample life insurance taken in THE NOW, while he is healthy and able to pass the rigid medical examination he makes absolutely certain that she gets his future earnings.

Wives should exert every possible co-operation in providing for ample Insurance upon their husbands' lives. Most husbands are under-insured. Their present Insurance would not begin to provide monthly income enough to keep up the home on its present scale. Wives should economize to the end that the cost of the old line Life Insurance premium should be included as one of the expenses of married life. It should be one of the overhead expenses of the home. If this plan were generally followed, death would not find the average home in such a pitifully unprepared condition, but would find enough money there to save the home, educate the children and provide a liberal monthly income throughout the lifetime of the wife.

Yes, and there's always the chance that the husband will live to pay out or mature his policy. He has worked for the wife and lived for the wife, in either event, the policy value with its accumulations of dividends and compound interest are his in gold coin, a profitable investment of savings and a guarantee of a comfortable, happy old age. It is good for the husband to carry old line Life Insurance. The discipline and duty of meeting the annual premiums improves his character, stimulates his ambitions, increases his efficiency and endears his wife. Widows, orphans and aged owe life insurance a debt of gratitude which words cannot express, but which hearts can feel and homes can show.

Wives, everywhere, should gratefully strive to extend the benevolent influence of old line Life Insurance.

Standard Life Insurance Company

J. R. PAISLEY, President.

HOME OFFICE: 364 West William St., Decatur, Illinois.

W. K. WHITFIELD, Secretary

OPPORTUNITIES to Save

Wednesday Thursday

Basement Bargain Table

MEN'S UNDERWEAR

Closing out one lot of men's fleeced shirts and drawers. Values in this lot up to 98c. On sale at 79c

Babies' Sweater Suits

Red and white fine knit sweater suits which consist of Sweater, Leggins and Cap. Extra special at $1.19

Wool Knit Caps

Navy color wool knit caps. The same cap that is used in the U. S. Navy. A wonderful value at 39c

Children's Rompers

Dark blue rompers for children 2 to 6 years. Easily worth $1.25; on sale at 88c

Boys' Blouses

Boys' $1 blouses will be on sale for these 2 days. These are exceptional values at 88c

BUNGALOW APRONS

Many different styles to select from. Made of excellent quality percale. Most stores are getting $1.50 for this apron. On sale at $1.00

NEWSPAPERARCHIVE®

Review Want Ad Rates

In Effect November 1, 1919.

Minimum Count, 12 words

Minimum charge, 25 cents

White space and dash lines count as 6 words a line.

Ads ordered paragraphed, each line counted as 6 words.

ADS SET ALL IN AGATE CAPITALS, DOUBLE RATE.

1 insertion	1c a word
2 insertions	2c a word
3 insertions	3c a word
4 insertions	3c a word
5 insertions	4c a word
6 insertions	5c a word
7 insertions	5c a word
8 insertions	6c a word
9 insertions	7c a word
10 insertions	8c a word
11 insertions	9c a word
12 insertions	9c a word
13 insertions	10c a word
14 insertions	10c a word
15 insertions	11c a word
16 insertions	12c a word
17 insertions	13c a word
18 insertions	13c a word
19 insertions	14c a word
20 insertions	15c a word
21 insertions	15c a word
22 insertions	15c a word
23 insertions	15c a word
24 insertions	15c a word
25 insertions	15c a word
26 insertions	15c a word
27 insertions	15c a word
28 insertions	15c a word
[illegible] insertions	15c a word
insertions	15c a word

ONE MONTH 15c A WORD.

Type This Size

10 cents a line for first insertion.
5 cents a line for subsequent consecutive insertions.

Call Review Want Ad department, Main 551.

CARD OF THANKS

Mrs. A. B. Hampton wishes to thank the different orders that she belongs to for the many beautiful flowers received during her recent sickness.

LOST AND FOUND

Lost— White female fox terrier with one dark ear. Has nickel collar. Return to 1?8 W. North St. Fairview 786.

Lost—Yellow Angora kitten from the corner of Church and Green, Sunday. Finder return and receive reward. 752 N. Church.

Lost—Three small keys on ring. Reward if returned to 250 E. Main St.

Lost—[illegible] leather bill book, containing [illegible] $1 bill. Return to 1?70 N. [illegible]

Lost—[illegible] small boy's coat. Blue and [illegible] mixture. Somewhere between 520 W. William and Needham's home on Hayworth ave. Call Mrs. H. F. Harrington, 520 W. William.

Lost—In St. Patrick's church, black satin bag [illegible] with ivory. Reward for return [illegible] to 509 E. Eldorado.

Lost—[illegible] Between High [illegible] Powers Bldg. Value as keepsake. Reward. Call Main 5509.

Found—[illegible] in corn. Owner may have it by paying reasonable bill. Call Fairview 667 after 6 o'clock.

Strayed—A Beagle Hound, white with red ears. Call Main 6116. Reward.

Lost—Black fur muff, with fitch on front, Saturday. Return 534 W. Wood. Reward.

Lost—A Cameo pin at Lincoln Square or on Riverside car. Value as keepsake. Reward. Main 1191.

Lost—Yellow Angora kitten Friday afternoon. Children's pet. Reward for information or return of kitten. 419 West Grand. Main 6374.

Lost—Radiator cap and gage from Columbia six car. Please return to 1429 W. Macon. Main 4??. Reward.

Strayed—From 1106 W. Eldorado, bull pup, all white except half of face which is black. Under-shot jaw. Answers to name of "Mutt." Reward for return. Phone Main 529.

Lost—Airedale pup, without collar. Named Jumbo. Return to 425 S. Edward. Reward.

PERSONAL

Are you looking for an act for your club or stag? If so, I do a novelty act that pleases. Amon Simmons, 1??5 West Main St. Main 1963.

WANTED—POSITIONS.

Wanted—Position by experienced stenographer. References. Call 2710, between 2 and 5 o'clock.

Wanted—Position by competent A-1 stenographer. Secretarial ability, understand bookkeeping. Over 5 years experience. K-678 care of Review.

Wanted—Position as companion to travel. Best references given and required. Submit full particulars. Address K-582 care of Review.

Wanted—Position as clerk in small grocery. Some experience. Call Main 6418.

WANTED—SALESMEN.

Wanted—City salesman, young man familiar with tire and vulcanizing business. Excellent opportunity with established firm, commission basis. Address K-521 Review.

Wanted at Once—Two traveling men who thoroughly understand the operation of gasoline engines. Permanent position. Good salary. All traveling expenses allowed to satisfactory men. Must be men of proper age and personal appearance, and be able to develop into good salesmen in due time. Address in own handwriting. K-580 care of Review.

Salesman Wanted—To sell new automotive necessity. Big demand. Small capital required. P. O. Box 61, Baltimore, Md.

WANTED—AGENTS.

AGENTS WANTED.

For Illinois by manufacturers and importers of laces, embroideries, handkerchiefs, piece goods, ladies' neckwear, brassiers, etc. We want a clean cut and well connected young man who is a hustler to call on department and general stores. Liberal commission paid weekly and drawing account for expenses to reliable party. State experience, references. Address P. O. Box 151, Madison Square New York City.

Wide Awake Man to take charge of our local trade. $4.00 to $5.00 a day steady. No experience required, pay starts at once. Write today. American Products Co., 248 American Bldg., Cincinnati, O.

WANTED—HELP.

Wanted—Elevator operator. Apply at office. Hotel Orlando.

Wanted—Stenographer. High school graduate preferred. H. Mueller Mfg. Co.

WANTED—MALE HELP.

Wanted—Good man for shipping department. Must have furniture store experience. Apply Scovill.

Wanted — Men chicken pickers. Lots of work. Good pay. Atlas-Wallins Co.

Wanted—Job compositor. Wilder and Wilder 129 N. Main.

Wanted — First class polisher. Decatur Brass Works.

Wanted— Boy for delivering groceries. Call Main 3245.

Wanted — Meat cutter. Pyburn [illegible] Market. 619 N. Water St.

Wanted— Thoroughly experienced young man stenographer, with some knowledge of bookkeeping. Good references required. Address J-392 care of Review.

Wanted—Man capable of handling set of books and fill the office of secretary-treasurer, in a fast growing concern. Now underway of incorporating. Must be able to put in $1,000. Wages, good steady work. Your money will be secured by first class security. If you are looking for a future investigate this at once. Call for Mr. Hedge [illegible] Phone Main 2408 H. H. & Q. Sales Co., 409-11 East Decatur St. Decatur, Illinois.

Wanted—Benchmen and teamsters. Apply [illegible] Lumber Co.

Wanted—Laborers on construction work at [illegible] Co. Apply to Thomas Riley.

Wanted—Driver for light truck. Experience unnecessary. Diller Candy Co., 765 E. Eldorado.

WANTED — Experienced sheet metal workers and cabinet makers. Steady indoor work. Walrus Mfg. Co.

WANTED—FEMALE HELP.

Wanted—Women to tip chickens. Lots of work. Good pay. Atlas-Wallins Co.

Woman Wanted to assist with general house work. In country. Mrs. John Peavy, Stonington, Ill.

Wanted—Girl for general housework. 303 S. Crea St. Main 2278.

Wanted — Dining girls. Call Telephone Main 4207.

Wanted at Once—A woman to work in restaurant. Must be neat and respectable. Apply at 729 North Water.

Wanted—Experienced waitress at Lincoln Square Cafe.

Wanted—Woman to work in lunch room. 1?6 E. Wood.

Wanted—Competent nurse to take care of year old baby. Call Main 572.

Wanted—A good cook. $8 a week, no laundry, close to town. Address K-647 care Review.

Wanted — An inspectress and chamber maid. Apply to housekeeper, Hotel Orlando.

Wanted—Lady dishwasher. Apply at the Lincoln Square Cafe.

Wanted—Ladies solicitors, come ready for work Monday morning. Steady work. H. H. & Q. Sales Co. 411 East Decatur St. Decatur, Ill.

Wanted—Twenty girls who can sing and dance for local ladies' minstrel. Apply 625 E. Eldorado. A. F. Williams.

Wanted—Lady to take care of child, during day. Call 112 E. Division.

Wanted—Young lady stenographer. Must be experienced and capable. Splendid opportunity for right party. Answer in own hand-writing. Address K-5?? care of Review.

Wanted—Girl for general housework. 506 W. Main.

Wanted—Young girl to take care of baby. 548 Wabash Ave.

Wanted—Woman of pleasing personality to sell direct to homes in city brand new line having extra strong appeal to children. Sure to prove lucrative employment for good worker with ability. Previous selling experience desirable but not necessary. K-722 care of Review.

WANTED—TO BUY.

Wanted to Buy—Five or Six room modern cottage or bungalow from owner. Will pay cash. Address K-820 Care Review.

Wanted to Buy—5 or 6 room modern cottage or bungalow from owner on north or west side. Address K 817 Review.

Wanted to Buy—Good second hand Bookkeeper's desk. Main 5 or 5561.

Wanted—Owners of Louisiana Rice Lands wishing to sell them can find ready sale at good prices by writing, H. F. Ehrman, Lake Charles, La.

Wanted—Second hand walnut or oak bedsteads. Must be cheap. Main 6?8.

Wanted to Buy—Old automobiles, highest cash price. 2?8 N. Franklin.

Will Buy and Pay cash for any good properties worth the money. We want small modern houses. Bertschi Co. 223 S. Park.

We pay the highest prices for your household goods. A. F. Williams, 625 E. Eldorado. Phone 3861.

I will pay highest price for cast off men's ladies' and children clothing and shoes. Ben Luks, 741 E. Eldorado St. Main 327.

WANTED—MISCELLANEOUS.

WANTED — PAINTING AND PAPER HANGING, C. D. DADEY, MAIN 3938.

J. M. Constant and Son, Contractor. Let us do your work. Plenty of good lumber and brick. All material and workmanship guaranteed first class. Fairview 598.

Wanted—Roof repairing, carpenter work or any kind of repairing. Main 4601.

I remodel and point up chimneys with cement mortar; satisfaction guaranteed. Call Main 438. William Morgan.

Wanted—Typewriting to do evening after 4:30. Can take dictation. Main 4331.

Wanted—To call and buy or repair clocks. Your guarantee. Main 3571.

Wanted—Sewing to do at 513 W. Marietta St.

Wanted — All kinds of hauling, cinders, [illegible] and brush. Call Main 3864.

[illegible] of all kinds, coke, topping or removing trees, grading, excavating and [illegible] and cinders for drive. Custer [illegible] W. 589.

Wanted—Paperhanging. Rooms papered for $5.50 and up, paper furnished. A. D. [illegible], 460 E. Orchard. Main 2159.

Wanted —Work by the day, by woman. Fairview 5?9.

Wanted — Hauling of any kind. Phone Fairview 879.

Wanted —Light hauling. Call R. H. Olliphant. Main 4227.

Wanted — Paper hanging. B. M. Smith. After 6 p. m. Main 3371.

Let me make your well and repair your pump. Call Main 4344. Evenings.

Wanted—Light hauling. Call R. H. Olliphant. Main 4227.

Wanted—All farmers to know that I will pay cash for all dead stock. William Price, 964 North Monroe, Phone 4431.

Wanted—Your hauling, any kind, ashes, cans, coal, rubbish, price fair, Main 5100.

Wanted—Your hauling, any kind, ashes, cans coal rubbish, price fair, Main 5100.

Wanted—Your watch repair work. We sell and repair American makes. CRAW the Watch Man. 147 Merchant street.

WANTED—BOARDERS.

Wanted— Several gentlemen to board and room in east end near car line. Phone Main 6174.

WANTED—TO RENT.

Wanted to Rent—2 modern housekeeping rooms; young couple, references. Main 1?8?.

Wanted to Rent—Furnished modern apartment or house by reliable party. References exchanged. Main 5546.

Wanted—Light housekeeping rooms. First floor, west or north end preferred. I have one child, 3 years old, so people who object to children need not call. Call Main 6770. O. W. Bechtel.

Wanted to Rent—Room in which to store household goods. Call Main 1570.

Wanted to Rent—3 to 5 room house or apartment, small family. K-775 Review.

Wanted to Rent—By Dec. 10, 2 rooms and kitchenette including furnished bed room; must be modern with heat and lights. Address K 762 Review.

Wanted to Rent—3 to 5 room house. Main 4628.

Wanted To Rent—2 or 3 rooms for Light Housekeeping, must have steam heat and electric lights. Call Mr. Mathieu. Main 2?6.

Wanted to Rent—Modern house or flat reference. Fairview 445.

LIGHT HOUSEKEEPING.

For Rent — 2 strictly modern furnished light housekeeping rooms. No children. 121 N. Calhoun.

For Rent — 3 furnished housekeeping rooms ground floor, private entrance. To party without small children. Phone 4166.

For Rent—2 extra good furnished, modern, light housekeeping rooms. Adults only. State work and give phone number. K-612, care Review.

For Rent—3 furnished light housekeeping rooms. Private entrance. First floor. No children. Fairview 728.

FOR RENT—HOUSES.

Wanted—Will give reliable couple privelege of my home in exchange for board. Call evenings. 955 N. Broadway.

FOR RENT.

Store room—40X100 ft. garage or storage. Store room 1250 N. Edward. A. F. Gebhart.

For Rent—Store room for groceries, milk depot and ice cream. 530 W. Division. Good location. D. D. Hill, 814 Millikin Building.

For Rent—Electric Hoover by the day. Will deliver and call for same. Main 5252.

FOR RENT—HOUSES.

For Rent—Four room house. 1115 South Silas street. Immediate possession. H. L. Suffern. Phone 2084.

For Rent—Part of a very desirable furnished modern house. Fairview 640.

FOR RENT—ROOMS.

For Rent—Modern front room, private family single or double. 537 N. Church.

For Rent—2 unfurnished rooms with toilet and bath. 729 N. College. Main 1552.

For Rent—Modern sleeping rooms. $1.75 week and up. 449 S. Main.

For Rent — 1 or 2 unfurnished sleeping rooms. Modern. 508 E. Grand.

For Rent — 3 unfurnished rooms, down stairs, strictly modern. 156 N. Calhoun. Fairview 562.

Cozy sleeping room, ground floor. No other roomers. 651 W. Eldorado.

For Rent—Two modern, partly furnished rooms. Call Main 4529 evenings.

For Rent—Sleeping room at 315 W. Main. Phone Main 1765.

For Rent—Rooms at 1153 W. Main. Gentleman employed preferred. Fairview 778.

For Rent - Furnished modern room in private home. West side. Main 3478.

Wanted— Young lady to board and room in private family, privileges of home. References exchanged. Call 626 E. Grand.

For Rent—Nice sleeping rooms for men only. Call 537 E. Waggoner.

For Rent—Neatly furnished rooms in modern home. Private family. Reasonable 598 W. Macon.

Wanted—Two men to room, two blocks of Depot. 1056 E. Pearl St.

For Rent—Modern furnished room. Close in Gentleman only. 444 W. Wood.

For Rent—Modern, front sleeping room, two gentlemen preferred. 448 N. Church.

For Rent— 3 unfurnished modern rooms. Private entrance, gas range and hardwood floors. Main 6267. 1636 N. Water.

For Rent—Front room in modern home, 256 South New Main 3908.

FOR SALE—HOUSEHOLD GOODS

For Sale—Hand power washing machine. Call Main 5262.

For Sale—One twenty-two inch amber dining room lighting fixture. 884 W. Packard St.

For Sale—Large Florence heater. Practically new. 871 N. Church St.

For Sale—Household goods. 742 W. Grand. Main 1983.

For Sale—Superior heater, good condition, Main 1825.

For Sale—Household goods. On account of leaving city. 545 W. Eldorado.

For Sale—Small, good cook stove. Inquire 512 N. Jackson.

For Sale—No. 16 Superior air-tight heater, laundry stove, with hot water coils, and plain laundry stove. First class condition. 746 E. Cleveland.

For Sale—Oak dining table, China cabinet and side board in good condition. Frank Curtis, 417 W. Main, Main 865.

For Sale— Large heating stove. Almost new. 1613 E. Locust. Main 1570.

For Sale—Electric washing machine. Call at 929 W. Decatur St.

For Sale—Brown baby buggy. 543 East Waggoner.

For Sale—Dining room table cheap. Call at 518 N. Stone.

For Sale—Household goods. 732 West Forrest St.

LEADER FURNITURE CO.

—will pay just as much in cash for your old furniture as others will allow you in trade. If you have any furniture to trade or sell, Call M-6830.

FURNITURE, STOVES AND RUGS. We can save you money on that kitchen cabinet, buffet, library table, dining table and chairs, rockers, stoves and rugs that you are thinking of buying if you get our prices before you buy.
Terms if you desire.

E. CARTER ROSE,
Main 7574. 555 N. Water.

Special Bargains in Unredeemed Storage Furniture and Household Goods.

25 Iron beds priced up from	$3.00
25 Bed springs priced up from	$1.00
10 dressers priced up from	$7.50
10 parlor stands priced up from	$1.00
500 pieces dishes price up from	.05
15 room size rugs priced up from	$3.50
16 Heating stoves priced up from	$12.50
12 Steel and cast ranges priced up from	$25.00
8 cook stoves priced up from	$10.75
10 Dining room tables	$6.50
7 Morris chairs priced up from	$2.00
10 rockers priced up from	$1.50
21 dining room chairs priced up from	$1.00
8 Library tables priced up from	$9.50
6 Sideboards priced up from	$15.00
4 Buffets priced up from	$22.50
10 Stove boards priced up from	.50
5 settees priced up from	$4.50
6 Kitchen cabinets priced up from	$5.00
6 Folding beds priced up from	$7.50
5 organs priced up from	$5.00
1 electric piano, price	$100.00
1 grocer's refrigerator, cheap.	
5 Washing machines price up from	$0.75

We pay highest cash prices for used furniture, carpets, rugs, stoves and house furnishings or will exchange new for old.

MERIDITH STORAGE & FURNITURE CO.

CASH OR CREDIT.
329-350 EAST CERRO GORDO
(Three blocks west of Union Station).

Furniture

We buy, sell or exchange new or slightly used furniture, stoves, rugs, etc.

M .A. Peabody
121-129 E. North St.

FOR SALE—LIVE STOCK.

For Sale — Team of heavy horses, one family mare, also surrey. 621 N. Fairview. Main 7051.

For Sale—1 Good work mare, cheap. 1200 lbs. 1160 W. Cerro Gordo St. Custer.

For Sale—18 calves and yearling heifers also one registered Holstein bull. One year old. 1705 N. Oakland Ave. Ed March.

For Sale—Jersey cow, 5 years old. Call Main 6121.

SEEDS AND PLANTS.

For Sale—All kinds of fruit trees, shade trees and ornamental shrubbery planted, Guaranteed to grow or replanted free of charge. Fairview 200 or 613 E. Grand.

POULTRY AND EGGS.

For Sale—20 elegant single comb Rhode Island red cockerels. Half price if taken at once. John Stairwalt, 946 E. Wood. Fairview 638.

Wanted—White Leghorn hens and pullets. Write Hillcrest Farm, Garden Prairie, Illinois.

BIRDS, DOGS AND PETS.

For Sale—Canary birds, $1.50 to $10. Main 1593. 810 N. Charles.

For Sale — Canary birds, warblers and rollers. $1.50 to $10.00. Main 1593. 810 North Charles.

RABBITS AND HARES.

For Sale—My entire stock of New Zealands fully pedigreed from champion Atollo registered number 3177. All orders are mail filled. George Berthold, 1130 S. Maffit, Decatur. Main 3145.

AUTOMOBILES AND BICYCLES.

For Sale—Gent's bicycle. First class condition $29. 1911 N. Edward.

For Sale—Model 90 Overland, engine in best of condition. Call at 521 Wait building.

For Sale — Ford touring car. New tires complete. A-1 condition. Big bargain. for some one. Main 4445.

For Sale or Trade—Continental Overland; 5 tires; good paint, new top, motor in good shape; priced for quick sale. James Kimble, East Wood St. Garage.

For Sale— Hudson Six Continental Red Seal motor, solid leather cushions, five passenger touring car. Would take Liberty bonds at $1.10 above par, house or vacant lots. Can be seen any day. Lock box 233, Decatur.

356 WABASH AVE. W. L. BARDING

Has taken over the interest of his partner, and will now be able to render expert service on all auto repair, specializing on motors. Ford motors completely overhauled, $20. All work guaranteed. Don't forget the address.

356 WABASH AVE.

WINTER INCLOSURES
Built to Fit Any Car

THE PRAIRIE AUTO PAINT SHOP

745 E. Prairie Main 1582

30x3 1-2 Goodyear Cords in stock

WEAVER TIRE CO.

USED CARS

1919 Model Maxwell, five-passenger touring car; excellent condition; run only 3,000 miles.
1918 Model Ford, five-passenger touring car; excellent condition.
1915 Model Chalmers, five-passenger touring car; good condition.
1914 Model Reo, five-passenger touring car.
1916 Model Studebaker three-fourths ton truck with panel body.

REO MOTOR SALES CO.

We Have in Stock 37x4 1-2

WEAVER TIRE CO.

Used Cars

1917 Mitchell touring wire wheels and bumpers.
1917 Oakland touring in best of condition.
1916 Allen touring a good car and looks fine.
1916 Ford touring, looks and runs fine.
1917 Saxon six, a good using car for very little money.
1915 Page roadster, just the car, you have looked for.
These cars are in good condition, call and look them over.

Petty's Garage

1151 North Water St.
Phone Main 2029. Open Day and Night

1919 Chevrolet.
1915 Maxwell.
1917 Saxon Six.
1917 Briscoe.
1915 Ford Roadster.
1916 Cole.
1916 Ford Touring.

Stouffer Bros.

FOR SALE.

1917 Davis Chummy

First class condition in every way. Continental motor, Timken bearings, Delco electric. A bargain at $800.

Moon Sales and Service,
252 E. Wood St.

USED CARS

58—1919 Buick Light Six Roadster.
57—1917 Dodge Touring.
56—1917 Hupmobile Touring.
55—1917 Briscoe Touring, Winter top.
54—1917 Chalmers Six Cyl. Touring.
48—1916 Maxwell Touring.
47—1919 Oldsmobile Sedan.
47—1916 Overland 85, 6 cyl. touring.
43—1916 Royal Mail Chevrolet Rdstr.
42—1918 Reo Six Cylinder Touring.
39—1917 National 12 Cylinder touring.
38—1919 Dodge Touring.
35—1916 Chevrolet Touring.
29—1916 Overland 83 Touring.
27—1917 Oakland 6 Cyl. Touring.

E. E. LANSDEN
Phone Main 1004
New Suffern Bldg

2 — WEEKS — 2 AUTO SUPPLY SALE

Everything your autos need to bring them Comfort, Class and Speed. Call and look over our stock.

Chains	Anti-freeze solution	Windshield cleaners.
Mud Hooks	Radiator never-leak.	Robes
Radiator Covers	Heaters	Curtain lights

and numerous other winter driving necessities at a big saving.

Illinois Auto Supply Co.

MONEY SAVERS
Accessories for All Cars. Replacement Parts for Fords
449 N. WATER ST.
Phone Main 1551 Decatur, Illinois.

USED CARS

One 1917 Dodge Roadster
One 1917 Ford Roadster.
One 1918 Oakland Touring.
Two 1916 Saxon Tourings.
One 1917 Ford Touring.
One 1915 Ford Touring.
One 1918 Monroe Touring.
One 1917 Maxwell Touring.
One 1916 Maxwell Touring.
One Little Buick Four Touring.
One 1917 Apperson Six Roadster.

These cars are all in good mechanical condition, with good tires. Prices and terms to suit the purchaser.

HOLT'S USED CAR EXCHANGE

321 EAST WILLIAM STREET
Main 1268

WEAVER TIRE COMPANY

Diamond Tires.

1918 Maxwell for sale or trade on City property. H. M. Sanders. 1737 Graceland Ave. Fairview 571.

USED CARS

1919 Olds Sedan; almost a new car; has been driven 400 miles.
1917 Willys-Knight Coupe; practically a new job; five new tires.
1920 Davis; new car.
1919 Olds; five-passenger; five new tires.
1918 Olds; five-passenger; driven 3,400 miles.
1917 Buick Light Six Touring.
1918 Dixie Flyer; five-passenger; driven 3,000 miles.
1917 Maxwell; three new tires; new battery.
1919 Saxon Six; five-passenger; new car; to be sold at dealer's discount.
1919 Davis; new car.
1919 Paige; five-passenger; practically new; been driven only 1,200 miles.
1917 Ford Touring.
1916 Ford Speedster.

Twenty-five other cars to select from.
EASY PAYMENTS.
LIBERTY BONDS ACCEPTED.
WE CARRY A FULL LINE OF REPAIRS FOR ALL MODELS SAXON CARS.
WE CLOSE ON SUNDAYS.

Ocean To Ocean Garage

332 EAST MAIN STREET
FAIRVIEW 22

WEAVER TIRE COMPANY

Goodyear Cords.

Used Cars

Monthly Payments

1918 Jeffrey touring, 5 almost new tires A-1 mechanical condition, $300 cash, balance monthly.
1917 Paige touring, good tires, first class mechanically, $300 cash, balance monthly.
1917 Kissel Kar touring, 4 almost new tires good condition, $350 cash, balance monthly.
1918 Maxwell touring, 4 good tires, extra wheels $250 cash, balance monthly.
1918 Maxwell roadster, runs and looks like new, $300 cash, balance monthly.
1917 Dodge touring, 5 fair tires, good condition, $300 cash, balance monthly.
1917 Chalmers Light Six touring car, 5 good tires, newly painted, good mechanical condition, $300 cash, balance monthly.
1917 Hudson Super Six, Sedan, 5 new tires, wire wheels, $750 cash, balance monthly.
1917 Ford Coupe, good tires, shock absorbers, A-1 condition, $250 cash balance payments.
1917 Overland, 85-4 touring, $300 cash, balance monthly.
1916 Chalmers, 6 cylinder touring $250 cash balance monthly.
1916 Overland, 75-B touring $150 cash, balance monthly.
1916 Reo Touring, $200 cash, balance monthly.
1915 Studebaker touring all good tires $150 cash, balance monthly.
1914 Ford touring, nearly new tires, $100 cash, balance monthly,
1916 Overland Speedster, 100 cash, balance payments.
1916 Overland model 83, new tires, winter and summer tops, newly painted, A-1 condition, $250 cash, balance payments.

NOT OPEN ON SUNDAYS.

Decatur Auto Exchange

121 North Church St.
Phone Main 4079
B. B. BURNS, Prop.

For Sale—3 good Used cars. 5 passenger Buick Six, five passenger Chevrolet, 1917 Ford roadster. Cars in good condition. Will be sold worth the money, as we need the room. Oakland Ave. Garage, 125 S. Oakland Ave.

USED CARS

1917 Dodge Touring Car; new top; plate glass curtain.
1917 Dodge Touring Car; bumper and spotlight.
1917 Light Buick Six Touring Car; new top.
1917 Saxon Six; in good condition.
1918 Maxwell Touring Car; a good one.
1917 Inter-State; fine shape.
Model 75-B Overland Touring Car.
Model 75-B Overland Roadster.
Model 85 Six Overland Touring Car; new top.
Baby Grand Chevrolet Touring Car.
Model 32 Hup; new top and complete-overhauled.
Oakland Sedan; 1918 model; an extra good one.
We always have the good ones at the right price. We can make terms to suit your convenience.

Used Car Market

220 NORTH FRANKLIN STREET
Phone Fairview 637

USED CARS.
1918 Buick Light Six touring, Almost like new.
1918 Dodge Roadster, 5 new tires and in first class condition.
7 passenger Pathfinder, 6 cord tires, a real automobile.
1917 Ford touring.
1917 Jeffery Touring.
1917 Saxon Six.
1918 Oakland Touring.
Any of these cars can be bought on payments.
P. H. MONTGOMERY.
Main 400. 244 E. Wood.

MUSICAL GOODS.

Will trade Emerson Grand piano for Victrola and records. Phone Main 894.

For Sale—Nickel plated cornet, with good leather case. Price $15 cash. 345 West King.

For Sale—New Victrola and records. Trade for good piano. Fairview 439.

MONEY TO LOAN.

Money to Loan—In amounts of $10,000 or more, on Decatur business property and Illinois farms. Loans closed promptly. Brinkerhoff & Co., Springfield Ill.

To Loan—$500 on city property. R. E. Dickinson. 149 E. Main.

WE'LL LEND YOU $100, $200, $300 OR A SMALLER SUM

WE CLOSE SATURDAYS 1 P. M.

If you can use $300 or less to your advantage and want to get it quickly and in a confidential manner, see us.

You can get the full amount in cash. No charges for investigation or for drawing papers.

We do not notify your employer, neither do we make inquiries of your friends, relatives or trades people. All dealings absolutely confidential.

We make loans to the farmers, both renters and owners on livestock, farm implements, furniture, or any other personal property. Time for repayment arranged to suit the borrower.

We call your special attention to the fact that we lend at legal rates for the reason we are licensed by and bonded to the State of Illinois to loan money in sums of $300 and less, and we are under the supervision of the Department of Trade and Commerce all of which assures you a "Square Deal" in every respect.

FIDELITY LOAN COMPANY

Office Hours 8 a. m. to 5 p. m.
Saturdays, 1 p. m.
315 Citizens Bldg. 248 N. Water.
Phone Main 370.

SPECIAL NOTICES.

I, Howard E. Braden, hereby notify the public that I will not be responsible for any debts, contracted by my wife, Mrs. Sarah Braden.

I will not be responsible for debts of my wife, Mrs. Addie Pearson, after this date. C. T. Pearson.

Free Wisconsin Bulletins, soil, climate, crops; Immigration bureau, Wisconsin, Dept. of Agriculture, Capitol 26, Madison, Wisconsin.

Highest cash price for second hand clothing 545 Front St., Fairview 28.

Will Buy Sell and Exchange houses and farms, everywhere. See us before you buy or sell. Jones & Company, 522½ East Adams street, Springfield, Ill., Phone Main 423.

FURNACE REPAIRING.

Now is the time to have your furnace repaired before cold weather comes.

We are prepared to do any kind of furnace work: furnish repairs, smoke pipes, or clean and re-set any style or make of furnace.

We also do auto radiator repairing and sheet metal work.

Courtney & Brant,
510 N. Water St.

QUALITY ELECTRICIANS.

House wiring, repairs and fixtures our specialty. All work given our best attention. Let us quote you figures on your wiring. Service first; prices secondary. We are out of the high rent district.

LOVELL & ELDER

Phone Main 4502. 1311 E. Eldorado.

GENERAL INSURANCE

R. R. Montgomery & Sons
141 E. Main Street.

Steel Traps

from $1.75 a dozen up.
Hunting Coats, $2.50 and up.
Hunting Caps and Pants.
All makes of twenty-two rifles.
Shot Guns and everything that you want in the hunter's line.
We will sell you a case of the best smokeless shells for $19.95.
You can find out all about the fur business as soon as there is a price list made out.
We want to buy all of your furs and dressed rabbits.

Decatur Gun Co.

148 S. Main St.
Main 2251

DR. A. A. GULDBERG CHIOPRACTOR

Using the Chiropractic adjustments, Swedish movements, massage and muscular manipulation. Either and all of these methods I use in accordance with the required needs of the patient. They all have a therapeutic value and are in full harmony and accord with nature and her way of keeping the body well, therefore highly beneficial in co-operation with nature in the relief and cure of disease. Give them a fair trial and be convinced. Consultation and examination free and invited.

Hours: 8:30 to 12 M.; 1:30 to 5; 7 to 8 P. M. Sunday Hours: 10 to 12 A. M. Other hours by appointment.

Office Phone Main 668. 331-332 Powers Building, Decatur, Ill. Residence Phone Main 4373.

Decatur's Chili Parlor now located 500-504 N. Jasper St. George Hellan, Manager.

PIANO REBUILDING.
Pianos, players and electrics tuned, repaired and rebuilt. Work guaranteed best of references.
W. C. HOPKINS & SON.
1439 N. College. Fairview 162.

For the most efficient lamps and lighting units for store or factory, see

HICKS & HUMES,
449 N. Water St. Main 1856

MOVING

Large Van Trucks.
Experienced Men.
Country Moving a Specialty.
Figure With Us.

McCarty Transfer Co.
401 Wabash Avenue Main 446

PROFESSIONAL.

Jas. E. Kane.
Spinal Adjuster.
544-6 Wait Bldg.

Eye, Ear, Nose and Throat
DR. A. E. PRINCE
OF SPRINGFIELD, ILL.
Consultation Days 1st and 3rd Tuesdays of each month at office of Dr. Tobey (Dentist), 500 Powers Bldg., Decatur.

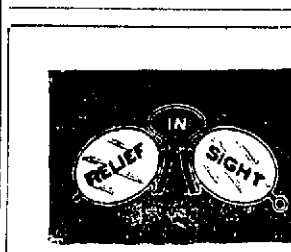

WILLIAMS

OPTOMETRIST
RECOMMENDED
147 Merchant Phone Main 8

FOR SALE—MISCELLANEOUS.

For Sale — Lady's suit, hat and shoes. Main 6184.

For Sale—Michigan apples, Northern Spy, Baldwins, Greenings, Wagner, Stark, and other good varieties. These apples are of good quality, for eaters and cookers; wholesale or retail. E. Wright Allen & Son, basement, 150 W. Cerro Gordo, Main 378.

For Sale—Brick. Call at 410 E. William Street.

For Sale—2 gas stoves, one gas heater, 2 barber chairs, 50 dirt shovels, set of painter's ladders and brushes and a lot of tools. Berts, 563 N. Broadway. Call any time.

For Sale—Second hand Fox furnace complete, good heater for garage or shop. Main 1606.

For Sale—9 good radiators and pipes for hot water plant at 1054 W. Wood.

For Sale—Good sorgum molasses. J. H. Boggs, Phone 948. Ring 11.

For Sale—Lady's good second hand shoes. Phone Main 5451.

For Sale—1 gas engine 1½ horse and washing machine. 1160 W. Cerro Gordo. Custer.

For Sale—1913 model 5 passenger Buick car, $165. One 8 ft. Walrus Soda fountain, in A-1 condition. Tables, chairs, one 6 ft. and one 8 ft. wall case. One National cash register. Address K-587 care of Review.

For Sale—6,000 faced brick cell. Fairview 489 or Main 1954.

For Sale—Lady's brown coat, size 18, good condition, also blue silk, dress, new, size 16. 529 E. William St.

Manure for Your Lawn. Call at Polar Ice Company.

For Sale—Boxes, barrels for packing purposes, also kindling. All kinds junk bought and called for; high cash price paid. Main 4017. 645 W. Marietta.

For Sale—4 small ball bowling alleys complete. 275 E. Leafland.

For Sale—Dayton computing scale, good condition. Suitable for grocery or meat market. A bargain. R. P. Pinkston. Moweaqua, Ill.

Special Sale on rubber roofing and green slate surface roofing, guttering, spouting, and well pumps. Climax furnaces are the best. Terms is desired. Barringer Hardware Co., 910 N. Water.

FOR SALE—VEHICLES.

For Sale—Real bargains, buggy and one Stanhope. 742 E. Eldorado. Main 6835.

TYPEWRITERS

For Sale—Typewriter, good condition, $15. Phone Fairview 425.

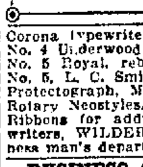

BARGAINS.
In used and new pianos, automobiles safes, and typewriters. E-Z terms.
F. L. SUFFERN & CO.
Phone 2084.
1139 N. Water St.

Corona typewriters	$50.00
No. 4 Underwood second hand	$60.00
No. 5 Royal, rebuilt	$57.50
No. 5, L. C. Smith, rebuilt	$67.50
Protectograph, Model H, rebuilt	$15.00
Rotary Neostyles, new	$50.00

Ribbons for adding machines and typewriters, WILDER & WILDER, The Business man's department store. 129 N. Main.

BUSINESS OPPORTUNITIES.

For Sale —6 or 7 room modern house in north end on pavement, less than block from car line, heated garage. Main 6316.

For Sale—Six rooms, modern, west Division. Possession. Seven rooms, modern, N. Edward, close in. Nine rooms, modern oak finish. East Prairie, close in. Eight rooms modern, oak finish, N. Main, close in. Five rooms, not modern, full lot. W. Eldorado, $2800, payments. Six rooms, South Broadway, lot 60X160. Four rooms, modern except bath, St. Louis ave. $2250. Five rooms, modern, West Eldorado, Possession. H. E. Dickerson. Main 4750.

For Sale—Garage and repair shop. Good location, splendid opportunity for sale and service station. Address K-812, care Review.

For Sale — Hamburger wagon on Ford chassis. White enameled, has cooker and complete outfit. Gas burners. Fine outfit for fairs, carnivals, etc. Auto in fine mechanical condition. Cheap. Fleming Bros. Arthur, Ill.

Grain Elevator for sale in Decatur district. O. K. business. Price right. Address K-63 Review.

For Sale—State rights of [illegible] ironing board or any other proposition. Address Cate and Van Winkle, 231½ South Sixth St., Springfield, Ill.

For Sale—Small block of McLaughlin Co. stock. Will trade for good light car. Fairview 22.

Meat Market For sale—One of the best in Decatur on west side, doing a good business. Best reason on earth for selling. Price right. Can't be beat for the money. If interested address K-765 care of Review.

Sale or Exchange—[illegible] room with [illegible] ing house attached. K-682 Review.

For Sale—National cash register, 4 drawer, electricity operated. Might consider lot as part pay. R. Ray Sallsbery. Main 2881.

For Sale—My Cretor popcorn wagon. Bargain for some one. William Rundel, 241 W. Pickard. Phone 5745.

For Sale—Lunch room, making good. 53 N. Broadway.

Come to the Ozarks—We have got just what you want, act quick or it will be gone. C. A. Tupper & Co., No. 302 East Commercial St., Springfield, Missouri.

Learn Auto and tractor business in 6 to 8 weeks, big opportunities now, master mechanic instructors; same method we used to train thousands of soldier mechanics for U. S. army in 60 days. Course double equipment now; write at once for big free catalog and 7 day trial offer. Rahe Auto & Tractor School, 2135 Oak St., Kansas City, Mo.

FOR SALE—CITY PROPERTY

For Sale—2256 East Cerro Gordo, 5 room bungalow with floored attic. Possession immediately. Main 916.

On account of leaving the city, I want to sell an 8 room, modern home at once. Main 2011.

For Sale—Beautiful, all modern; 10 rooms west side, 2 lots, possession Dec. 1, $10,000. Modern, except furnace, 5 rooms, lot 36X165, east front. North Union, $3,100. Zeno J. Rives, 315 Millikin Bldg., Main 1660.

For Sale—My home of 8 rooms modern hardwood floors, throughout. Newly painted outside painted, walls, and re-finished inside. Might consider terms. K-536 care of Review.

For Sale—New 5 room house. Just completed modern, except gas, concrete basement, driveway and walks. 755 W. Harrison Ave. One block car line. Terms if desired. R. Ray Sallsbery. 520 E. William Main 2881.

You can buy the most attractive and desirable new and modern nine room brick residence in west end for part cash, balance easy terms. For particulars address K-527, care of Review.

For Sale — Corner Eldorado and Jasper Good location, two 1½ story seven room houses. Terms to suit purchaser. Call Main 4561 after 5 o'clock.

For Sale—New up-to-date 6 room modern bungalow, built in features, grate, hardwood floors. Main 1705.

FOR SALE — BY OWNER, ONE 6-ROOM ONE 7-OOM HOUSE, BOTH MODERN CLOSE IN GOOD LOCATION, CALL MAIN 6445.

For Sale — 6 room thoroughly modern home, a bargain if taken at once. Call at 482 S. Crea or Main 6681.

For Sale—Eight room thoroughly modern and four room partly modern house, corner lot, one block from W. Main car line, close to university. Call Main 2922.

See Hazenfield & Dooley before buying that home.
521 Wait Bldg. Main 1835.

For Sale—Two houses, one 5 rooms, the other 4 rooms. Call at 1120 E. Prairie.

For Sale — Good modern, 9 room house. Fine location, $1860 cash, balance long time. If interested address K-709, care of Review. No agents.

For Sale—6 room house, at 1841 E. Main street. Call Cassius Holcomb, Oakley, Ill., Phone County 878, ring 11.

For Sale—2 modern bungalows, east side, terms; one modern house, East Main 900 block, two cottages south Maffit terms, two modern homes north part, easy terms, Hazenfield & Dooley, 521 Wait Building, Main 1835.

For Sale—7 room modern, north part, fine home, $4500, A. M. Parker. Phone 2739.

For Sale—Modern 5 room house, large lot, 2004 North Edward. Bargain for quick sale. Terms. No agents.

For Sale—7 room modern house, in first class condition. Entirely remodeled. Same as new. Now vacant. 405 E. Center. Owner on premises Sunday. Might consider good lot. Call Fairview 137 or 1246 North Main St.

FOR SALE—9 room modern West Macon $6,000, $1,000 cash balance monthly payments. 7 room modern with garage, west part, $4,000. Cash. 8 room, 2 story bungalow, north part. $1,500. 7 room part modern. West Marietta. $3,000. $300 down. 6 room East William, modern, $4,000 half cash. HOME REALTY COMPANY, 27 Citizens' Bank Bldg. Phone Main 6403.

FOR SALE

Strictly modern bungalow on paved street. West side, by

ALPH. COOPER.
(Owner)
1421 West Main Street

RENT TOO HIGH?

See "Lukey" at 120 Cobb Avenue and he will make you your own rent collector.

"He Builds Houses To Order."

"GET PUT FOR KEEPS."

8 room house, strictly modern in every respect, hardwood floors. Chestnut finish, on one of best resident streets in City. 9 rooms, strictly modern, hardwood floors, close in corner lot, on A-1 street. Also 4, 5 and 6 room houses on easy terms

E. CHILDS.
Main 1858 135 N. Main.

NewspaperARCHIVE®

NewspaperARCHIVE®

PUBLIC SALE

Of Eight Resident Properties and Twenty Lots SATURDAY, NOVEMBER 22, 1919, at 1:00 O'Clock P. M. on Premises in Stonington, Ill.

By virtue of an order and decree of the County Court of Christian County, Illinois, made on the petition of the undersigned Lawrence J. Boll, administrator of the estate of Phillip Boll, deceased, for leave to sell the real estate of said deceased, at the October Term, A. D. 1919, of said Court, to-wit: On the twentieth day of October, 1919, I shall on November 22, 1919, between the hours of 10 o'clock in the forenoon and 4 o'clock in the afternoon of the said day, at the hour of 1 o'clock in the afternoon, sell at public sale at the premises in the Village of Stonington, in said County, the real estate described as follows, to-wit: Lots One, Two, Three, Four, Five, Six, the north half of Lot Seven, and all of Lots Nine, Ten, Eleven, Twelve, Thirteen, Fourteen, Fifteen and Sixteen, in Block Three, and Lot Eleven and the north half of Lot Ten, in Block Four, and the north half of Lot Ten and all of Lots Eleven, Twelve, Thirteen and Fourteen in Block Nine, all in Homestead Addition to the Village of Stonington, in Christian County, Illinois, on the following terms, to-wit: For cash in hand. Deed to be made on approval of the report of sale; also all subject to the taxes and special assessments for the year 1919, which the purchaser is to assume and pay.

Lots Thirteen, Fourteen, Fifteen and Sixteen, Block Three, are improved with seven-room house, modern throughout, also barn. Lot Twelve, Block Three, is improved with seven-room house, bath and furnace; one brick house on one lot and a half of ground, nine rooms, modern, one ten-room house, furnace, bath and city water, including barn, one five-room house with out-buildings, bath, including one lot and a half; one five-room house with bath, one lot; four vacant lots; Lot Eleven and north half of Lot Ten, Block Four, six-room house, bath, furnace, out-buildings and garage; north half Lot Ten and all Lot Eleven in Block 9, seven rooms with bath, furnace and out-buildings. Lots Twelve, Thirteen and Fourteen, vacant.

LAWRENCE J. BOLL,
Administrator of the Estate of Phillip Boll, Deceased.

JNO. R. BRADSHAW, Auctioneer.

Dated this twenty-first day of October, A. D. 1919.

FOR SALE—CITY PROPERTY.

GOOD BARGAINS

Fine bungalow on E. William, 5 rooms. Fine residence on N. Water, 11 rooms, 3½ acres level and black close. Good property N. Monroe, 6 rooms. Fine residence, E. Main, 8 rooms. Good residence, N. College, 6 rooms.

P. L. Van Cleve & Son
Main 94. 533 Powers Bldg.

FOR SALE—4 PIECES OF PROPERTY. King and Broadway. P. M. Tarr purchases the corner of King and Broadway, 3 residences and one lot. Will sell them on easy payments. 8 room modern, $5,000, 6 room, not modern $2,200, 4 room not modern, $1800. Vacant lot 40 by 90 ft. with good barn. Price $1,000.

P. M. TARR.
1.1 E. Center St. Phone 5017

New 4 room house east end in fine repair full basement concreted, good furnace, good well and cistern water, pipe in house, could not be duplicated. $2,540. Price $2,150.

I. J. GLOSSER.
Room 1. Stine Bldg. Decatur, Ill.

YOU WANT THIS BEAUTIFUL HOME

Brick bungalow, 7 rooms and bath. Up-to-the-minute in desirability and ready for immediate occupancy. Make appointment now.

B. F. Darden & Son.
527 Powers Bldg. Main 1419 or 5020.

FOR SALE—5 room cottage part modern close in East William, $2000. 6 room East Condit, $2300, payments. 6 room N. Edward 800 block, $2100, payments. 7 room S. Franklin $1500 $200 down. 6 room E. Garfield, $2700, $250 down. 6 room part modern close in west side, $2700. 5 room part modern N. Monroe, $2800.

LOGAN & GODWIN
149 E. Main St. Main 170.

BUSINESS PROPERTY FOR SALE

Southeast corner North Water and Eldorado streets, Decatur, Illinois. Fifty-three foot frontage on North Water street, 153½ foot frontage on Eldorado street. Price, $30,000

Inquire of Trustees Martha A. Buck Estate, care of

T. J. PRENTICE

For Sale — Two three room houses and small store building on street car line; good neighborhood. Address K-355 Review.

For Sale—Some of the choicest suburban properties near Decatur on Interurban. Two five and fourteen acres, houses are modern. Can get possession of most of them. See me soon. Brueck 127 E. Prairie.

For Sale—Fine corner, has three houses on it now and room for one more. Two of the houses are modern. Paved street, in 1400 block east end. Fine investment for some one. Can be bought right. See me soon. Brueck 127 East Prairie.

4 room house East Cerro Gordo street. On payments. 8 room modern house, 700 E. William street, terms. 5 rooms, partly modern house, East North street. Two 5 room houses, not modern. North Main street.

Donaldson Real Estate Co.,
Suite 7-10 Conklin Bldg.
144 N. Main St. Phone Main 707.

FOR SALE

8 room modern North College, 8 room modern North Edward street. 5 room modern E. Center, 5 room modern North Water, 5 room modern North Church, two 5 room modern cottages West Grand, six new modern bungalows, improved 80 acres close to Macon, unimproved 80 close to Niantic, six small tracts near Decatur, improved.

ALLEN
115 MERCHANT St.

FOR SALE—8 room house, well located, $3,000, $500 down, balance as rent. 7 room modern cottage, east side, $3,300 on easy terms. 7 rooms at a bargain, $2100. 6 room modern bungalow, west side, $4200, some business buildings to offer. Also 350 acres of improved land at $200 per acre.

RICE & STRINGER. 150 N. Water St.

$400 DOWN

Buys a six-room house in 700 block East Condit, paving paid. Electric lights, well and cistern. Full lot right at car line, price $2,000.

Ed. Drobisch.
120 Millikin Bldg. Phone Main 4612.

See Lewis Before You Buy

(Over Farmer's State Bank)

$6,000, Five room North Water street residence.

$5,700, Eight room North Water street, all modern.

$5,500, Eight room North Water street modern residence.

$10,000, Eight room West William street. Good bargain.

$1500, West Side, Large lot.

Have several properties for exchange.

A REAL BARGAIN

Five rooms, all modern but the bath, have concrete basement, electric lights, sink and city water in house, gas range goes with house. The lot is fourty-two feet front and hundred and sixty feet deep. Pavement and sewer all paid, fine location, one block from car line, located 1332 North College street. Price $3,000.

J. M. PICKLE,
220 Millikin Bldg. Main 1226

For Sale—Five new cottages, located north and east sides. Five rooms on Olive, six rooms on W. Wood. Several good properties on easy payments. Gale, 158 N. Main.

Twelve room modern house at 920 East Eldorado Street, $3600. $800 cash, balance like rent.

James O'Mara, Trustee.

Five room modern house, well located East Main, price $3,500. Terms. Five room modern house (except furnace) North Monroe. Price $2,800. Some terms. Eight room modern (hot water heat) North Clinton, price $3,500. Nine room strictly modern, West William, a splendid home and quick possession. Price $10,000.

Other well located homes in all parts of city, some on monthly payments.

T. J. CUMMINGS.
136 North Water St. Main 1071.
Up Stairs.

Beautiful new 5 room bungalow, north part, paved street, $5,000. Possession immediately. 7 rooms electric lights, 1300 block East North $2350, 5 room partly modern bungalow $2350 terms. W. F. Pickle, 116 E. Main. Phone 1622.

WEST END HOME

7 rooms beautifully finished in oak throughout, practically new, many built in features, hot water heat, garage, faces south, exceptionally attractive location, a delightful home. Ask for particulars.

W. W. AUSTIN
210-11 Powers Bldg. Main 456.

See Lewis For City Property

(Over Farmer's Trust Co.

6 room modern house 521 W. Division. Possession at once. See me for price and terms.

Vacant lot on West Eldorado. Priced to sell this week.

Main 2068 111 East Main

PARK PLACE HOME. A beautiful brick home, 9 rooms, sun parlor, breakfast room, interior attractively arranged, finish and decoration. Many built in conveniences, heated garage, located on extra wide lot. Only reason for selling, owner leaving city.

W. W. AUSTIN.
210-11 Powers Bldg. Phone Main 456

CLASSY BRICK HOME

Nearly new, six rooms, oak floors and finish, fire place, number of built in conveniences, a most desirable west end home close to car line. Investigate this property.

W. W. AUSTIN.
210-11 Powers Bldg. Phone Main 456

FOR SALE—7 room modern brick house, the rest $6,000. One 7 and one 8 room modern house on West Decatur St. 7 room brick, thoroughly modern, Cobb Ave. 8 room thoroughly modern, 1800 block East Prairie Ave. Terms. 6 rooms modern West King, terms. 6 room modern, 500 block W. Grand.

THEO. FISHER.
124 E. Prairie. Main 1268

5 Room Brick Bungalow

West end. Thoroughly modern. An attractive home. Price right.

Donaldson Real Estate Co.,
144 North Main Street
Suite 7-10 Conklin Building
Phone Main 707

CITY PROPERTIES.

4 room cottage, northwest part, $200 down and $15 per month. Might consider vacant lot.

6 room house in 700 block West King, electric lights, gas, water, furnace connections for bath, full sized lot, paved street. This is a bargain $800 down, balance in payments.

5 room house with bath, electric lights, gas range, toilet, city water and full basement, modern except furnace. Priced at a bargain and on good terms.

6 room partly modern house on good street in Sullivan, Ill. with 2 lots. Price $2200 will exchange for Decatur property.

Business building located in the outlying district in Decatur, together with a good residence property in a county seat town in an adjoining county to exchange for farm land in Illinois.

National Investment Co. 225 N. Main St. Decatur, Ill. Phone Fairview 70 for appointment.

7-Room Two Story House

Close in for $3800. $900 cash balance like rent.

East front lot, close in $800.

Good lot 18th block East Wood St. $550, on easy payments.

Schoenle & O'Mara.

FOR SALE—VACANT LOTS.

For Sale—2 lots in Elmhurst. Cheap. 602 N. Stone.

For Sale — Vacant lot 2100 block North Main St. Call Main 1325.

For Sale—Business lot on North Water, 45X100 and on the West side facing east. The heirs wish to sell it so get a move on you. West side Water street business frontage is getting scarce. See me soon. Brueck, 127 E. Prairie.

For Sale—$650 buys fine building lot 55X 202 on N. Union. The best paved street in Decatur, sewer, cement sidewalks, all in and paid for. See me soon, Brueck 127 E. Prairie.

For Sale— Cheap, or will trade; lot in northwest part. Main 3789.

Make me offer on lot 14, lot 16, C. C. Morrison addition. Address Ned Hall, 731 West Colorado Ave., Colo Springs, Colo.

For Sale—Lot in Kansas City. All improvements are in and paid for cash or will trade for property in Decatur. Address I-606 care of Review.

FOR RENT—FARMS.

For Rent—10 acres of ground, improved good location, lots of fruit and berries. All good level land. Fairview 571.

FOR SALE—FARM LANDS

For sale—Five acre tract, 2½ miles northwest of transfer house, 5 minutes to street car, fine gravel road, ideal location for suburban home. Price $3,200. J. N. Loving, 815 West Main street, telephone Main 1705.

394 Acres corn and sugar beet farm for sale at a bargain, joining Paulding Co., O. All black land. Main Realty Co. Ft. Wayne, Ind.

Ohio Corn Farms—Choice farms of from 80 to 200 acres, located in Putnam, Allen Hancock and Hardin counties. All have good buildings and improvements near good schools and churches, on good stone roads, and near good markets. All have a variety of fruits and good water. Good prices and terms. Write W. H. Jones Co. Columbus Grove, O.

For Sale—63 acres, well improved pasture land, two miles of Decatur, for $9,000. See J. C. Lyons, 449 Powers Bldg.

FARM FOR SALE

In order to settle up the estate of the late J. L. Jenkins, we desire to sell the old homestead, about 7 miles north of Tower Hill and 14 miles northwest of Shelbyville, consisting of 88½ acres in Rural township, described as follows:

80 acres—The south half of the northeast quarter of section 14, range three east, and 8½ acres off the northwest of southeast quarter of section 14, range three east.

These tracts are adjoining and the farm is all level land.

Further information call or address L. S. Jenkins, Route 2, Shelbyville, Frank Jenkins, Route 5, Shelbyville; or C. C. Jenkins of Tower Hill.

HEIRS OF J. L. JENKINS ESTATE.

For Sale—Choice and improved farms in Christian county, Ill., sizes from 10 acres up to 600, $200 to $250 per acre, buys a good black soil farm. H. B. Miner, Pana, Illinois.

For Sale—20 acres, good improvements, 3 miles from city. County 828-12.

Christian County Farm.

240 acres, improved farm, all under cultivation. This farm lies half way between Stonington and Assumption. Good roads. Price $290 per acre.

Wm. J. Armstrong,
413-14 Millikin Bldg. Main 980.

100-acre farm in southern Missouri good, growing crop, mules, implements, hogs, cows. Trade for Decatur or Illinois property. Frank Suffern 1708 N. Water

For Sale—20 acre well located and nicely improved southern farm set out in peach, Pecan, Persimmon and Orange trees. Besides an abundance of small fruit; for description, price, terms, etc. Address 671 care of Review.

0 acres black level corn land in the famous Darby Plaines section of Central Ohio. Modern improvements. $250 per acre. H. C. Hildreth Woodstock, O.

For Sale—30 acres of good black land adjoining the city of Pana. Fine new bungalow of five rooms and basement. Nice new barn. A beautiful home. Price $10,000. H. B. Miner. Pana, Ill.

CITY ADVERTISING.

NOTICE FOR BID

Sealed bids will be received by the Board of Local Improvements of the City of Decatur, Illinois, at their office in the Council Room in the Court House in said City, from this date until the day of November 17, A. D., 1919, at 2 o'clock P. M., for the construction of the improvement of the north and south alley between Main Street and Water Street from the present sewer in Cerro Gordo street near the center line thereof, north to the south right of way line of the Wabash Railway Company in the City of Decatur, Illinois, by laying a vitrified clay pipe sewer.

Said improvement to be constructed in accordance with the plan, profile and specifications prepared by the President and Engineer of this Board, and ordinance providing for said improvement, which are now on file in the office of the City Clerk of said City. Said improvement to be bid upon as a whole.

The Contractor shall furnish bond for the full amount of the contract price, for said improvement, based upon the approximate estimate, to the City of Decatur, conditioned that said improvement will be constructed strictly in accordance with the said plan, plat, profile, specifications and ordinance for same and contract hereafter to be entered into; that said improvement shall remain and be in good repair for and during the full period and at the end of five years from the time said improvement is accepted by said City.

All bids for said improvement will be publicly opened by said Board on the 17th day of November A. D. 1919, at two o'clock P. M., at the office of the Board of Local Improvements in the Council Room in the Court House in said City, and the right is hereby expressly reserved to reject any and all bids. Proposals must be made on blanks furnished by said Board and in compliance with the instructions thereto attached, which can be had on application to the City Clerk, and must be accompanied by cash or a check payable to the order of the President of said Board of Local Improvements in his official capacity certified to by a responsible bank in the City of Decatur, Illinois, for an amount not less than ten (10%) per cent of the aggregate of the proposal, in accordance with the ordinance for said improvement. Work on the construction of said improvement shall commence on the date fixed in a notice given by the Board of Local Improvements to that effect, and shall be completed within sixty days thereafter.

The Contractor to whom shall be awarded the contract for making said improvement shall, upon completion and acceptance of said improvement and confirmation of such acceptance as provided by law, receive in cash that portion of the cost of said improvement to be paid by said City; the balance of the cost of said improvement to be paid in local improvement vouchers which the contractor shall take at their face value, same to bear no interest, according to the Statute in such case made and provided.

Dated at Decatur, Illinois, this 5th day of November, A. D. 1919.

CHARLES M. BORCHERS, Mayor.
ALEX VAN PRAAG, Supt. of Streets
J. W. MONTGOMERY,
JOHN F. MATTES,
HARRY RUTHRAUFF,
Board of Local Improvements of the City of Decatur, Illinois
MILLER, HOLBROOK & WARREN, Consulting Engineers.
RALPH J. MONROE, Corporation Counsel.

CITY ADVERTISING.

NOTICE FOR BIDS

Sealed bids will be received by the Board of Local Improvements of the City of Decatur, Illinois, at their office in the Council Room in the Court House in said City, from this date until the day of November 17, A. D. 1919, at 2 o'clock P. M., for the construction of the improvement of North Church Street from a point on the south right of way line of the Illinois Central Railroad Company, commencing at the north end of the present six inch water main heretofore laid in said street north to a point eight feet south of the north line of Garfield Avenue in said City by constructing in and along said street for the distance and between the points aforesaid a six inch water main with the necessary fire hydrants, valves, valve boxes and special fittings and appurtenances.

Said improvement to be constructed in accordance with the plan, profile and specifications prepared by the President and Engineer of this Board, and ordinance providing for said improvement, which are now on file in the office of the City Clerk of said City. Said improvement to be bid upon as a whole.

The Contractor shall furnish bond for the full amount of the contract price, for said improvement, based upon the approximate estimate, to the City of Decatur, conditioned that said improvement will be constructed strictly in accordance with the said plan, plat, profile, specifications and ordinance for same and contract hereafter to be entered into; that said improvement shall remain and be in good repair for and during the full period and at the end of five years from the time said improvement is accepted by said City.

All bids for said improvement will be publicly opened by said Board on the 17th day of November A. D. 1919, at 2 o'clock P. M., at the office of the Board of Local Improvements in the Council Room in the Court House in said City, and the right is hereby expressly reserved to reject any and all bids. Proposals must be made on blanks furnished by said Board and in compliance with the instructions thereto attached, which can be had on application to the City Clerk, and must be accompanied by cash or a check payable to the order of the President of said Board of Local Improvements in his official capacity, certified to by a responsible bank in the City of Decatur, Illinois, for an amount not less than ten (10%) per cent of the aggregate of the proposal, in accordance with the ordinance for said improvement. Work on the construction of said improvement shall commence on the date fixed in a notice given by the Board of Local Improvements to that effect, and shall be completed within forty days thereafter.

The Contractor to whom shall be awarded the contract for making said improvement shall, upon completion and acceptance of said improvement and confirmation of such acceptance as provided by law, receive in cash that portion of the cost of said improvement to be paid by said City; the balance of the cost of said improvement to be paid in local improvement bonds which the Contractor shall take at their face value, same to bear interest at the rate of five (5%) per cent per annum, according to the Statute in such case made and provided.

Dated at Decatur, Illinois, this 5th day of November, A. D. 1919.

CHARLES M. BORCHERS, Mayor.
ALEX VAN PRAAG, Supt. of Streets
J. W. MONTGOMERY,
JOHN F. MATTES,
HARRY RUTHRAUFF,
Board of Local Improvements of the City of Decatur, Illinois.
MILLER, HOLBROOK & WARREN, Consulting Engineers.
RALPH J. MONROE, Corporation Counsel.

Local Notices

PHONE, MAIN 797
FOR PROMPT DELIVERY OF COKE ORDERS
REHLING BROS., TRANSFER
802 E. NORTH ST.

ARMISTICE BALL

At New England Hall tonight. Yeagle's famous five piece orchestra. Admission 35c.

LOST! LOST!

Black and tan Airdale pup named "Jumbo." Party returning dog to 435 S. Edward or call Main 4205, $5 reward.

"Bob" Sattley says his milk man has a cow.

Could use several chicken pickers, good pay, steady work. Come at once. Cerro Gordo Poultry House. Phone 178, Cerro Gordo.

HARPSTRITE TO RUN TAXI-CABS

J. W. Pope Announces Receipt of His Two Cabs.

R. A. Harpstrite renewed his taxi-cab license Tuesday and said he would stay in the game.

J. W. Pope announced his intention of putting on two more cabs. He said that Saturday night he took in $22 with one cab and $17 on Sunday night.

NINE NEW PUPILS AT NIGHT SCHOOL

French Class Will Be Discontinued or Moved Down Town.

Nine new pupils were enrolled in the night school Monday night. There were three in mechanical drawing, three in stenography and book-keeping, and three in other subjects. One pupil appeared last night for the class in citizenship and told of several others who wished to attend.

There is still but one pupil in Miss Chevillon's French class and this class will be discontinued or moved down town. It is known that a number of people would like to take French but they do not want to go out to the Durfee school for the evening classes.

day of November, A. D. 1919.
CHARLES M. BORCHERS, Mayor.
ALEX VAN PRAAG, Supt. of Streets
J. W. MONTGOMERY,
JOHN F. MATTES,
HARRY RUTHRAUFF,
Board of Local Improvements of the City of Decatur, Illinois.
MILLER, HOLBROOK & WARREN, Consulting Engineers.
RALPH J. MONROE, Corporation Counsel.

CITY ADVERTISING.

NOTICE FOR BID.

Sealed bids will be received by the Board of Local Improvements of the City of Decatur, Illinois, at their office in the Council Room in the Court House in said City, from this date until the day of November 17 A. D. 1919, at 2 o'clock P. M., for the construction of the improvement of the roadway of Ashland Avenue from the north line of Osborn Avenue north to the south line of the alley extending east and west along the north end of said Ashland Avenue, in the City of Decatur, Illinois, by grading, draining and paving.

Said improvement to be constructed in accordance with the plan, profile and specifications prepared by the President and Engineer of this Board, and ordinance providing for said improvement, which are now on file in the office of the City Clerk of said City. Said improvement to be bid upon as a whole.

The contractor shall furnish bond for the full amount of the contract price, for said improvement, based upon the approximate estimate, to the City of Decatur, conditioned that said improvement will be constructed strictly in accordance with the said plan, plat, profile, specifications and ordinance for same and contract hereafter to be entered into; that said improvement shall remain and be in good repair for and during the full period and at the end of five years from the time said improvement is accepted by said City.

All bids for said improvement will be publicly opened by said Board on the 17th day of November A. D. 1919, at two o'clock P. M., at the office of the Board of Local Improvements in the Council Room in the Court House in said City, and the right is hereby expressly reserved to reject any and all bids. Proposals must be made on blanks furnished by said Board and in compliance with the instructions thereto attached, which can be had on application to the City Clerk, and must be accompanied by cash or a check payable to the order of the President of said Board of Local Improvements in his official capacity, certified to by a responsible bank in the City of Decatur, Illinois, for an amount not less than ten (10%) per cent of the aggregate of the proposal, in accordance with the ordinance for said improvement. Work on the construction of said improvement shall commence on the date fixed in a notice given by the Board of Local Improvements to that effect, and shall be completed within sixty days thereafter.

The Contractor to whom shall be awarded the contract for making said improvement shall, upon completion and acceptance of said improvement and confirmation of such acceptance as provided by law, receive in cash that portion of the cost of said improvements to be paid by said City; the balance of the cost of said improvement to be paid in local improvement bonds which the Contractor shall take at their face value, same to bear interest at the rate of five (5%) per cent per annum, according to the Statute in such case made and provided.

Dated at Decatur Illinois, this 5th day of November A. D. 1919.

CHARLES M. BORCHERS, Mayor.
ALEX VAN PRAAG, Supt. of Streets
J. W. MONTGOMERY,
JOHN F. MATTES,
HARRY RUTHRAUFF,
Board of Local Improvements of the City of Decatur, Illinois.
MILLER, HOLBROOK & WARREN, Consulting Engineers.
RALPH J. MONROE, Corporation Counsel.

LEGAL NOTICES.

EXECUTOR'S NOTICE FOR FINAL SETTLEMENT.

State of Illinois, Macon County, ss. Estate of Sarah McCune, deceased.

To Heirs and legatee of Sarah McCune of the said estate.

You are hereby notified that on the 15th day of November, 1919, the executrix of said estate, will present to the county court of Macon County, at Decatur, Illinois her final report of her acts and doings as such Executrix, and ask the court to be discharged from any and all further duties and responsibilities connected with said estate, and her administration thereof, at which time and place you may be present and resist such application if you choose so to do.

(Signed) JENNIE I. DIXON, Executrix.

Whitley & Fitzgerald, Attys.

A. A. TURNER OF NEAR CLINTON DIES

Clinton, Nov. 11.—Allen A. Turner a prominent farmer of Rutledge township, died at 5 o'clock Sunday afternoon in his home after a short illness. Mr. Turner was born in March, 1853, and when he was twenty-one years old bought his first land, 140 acres at $35 an acre. This always has been his home farm.

In 1876 he was united in marriage with Miss Rebecca J. Lappin, and to this union seven children were born. The following survive: Mrs. F. B. Stivers of Rockwell, Ia., Nellie, Estella and Mary at home.

For two years, Mr. Turner was connected with an implement business in Parnell with Ebenezer Haggard, but when his partner died and the establishment was burned, Mr. Turner erected another building and continued the business until 1910, when he sold out and began farming. He served as highway commissioner of Rutledge township for twelve years and as school treasurer several years.

He was a member of Amon lodge No. 261, A. F. & A. M., in DeWitt, of the Uniform Rank of the Knights of Pythias in Farmer City and the M. W. A.

Funeral services were held Tuesday afternoon and burial was in Rutledge cemetery.

SEEKS DIVORCE.

Mrs. Gertrude Powless has filed a suit for divorce from Alexander Powless, charging extreme and repeated cruelty. The bill recites that the couple were married at Louisville, Ill. March 23, 1900 and the complainant left him in September 1919. They are the parents of three children, Leander aged 8, Grace 6 and Harlin aged 4.

PLAY BELLFLOWER FRIDAY.

Physical Director Ralph Webster announced that a basket ball game has been scheduled for next Friday evening with the Bellflower Independents. This game will be played at Bellflower and is the first game of the season for the local quintet.

TO LARGER STORE.

Frank C. Caterlin who for the past thirteen months has been employed as salesman for the Burdock and Farne dry goods store, resigned his position and will leave Wednesday of next week for Lewiston, where he will take charge of a large department store of Joseph Szold and son.

ASHLAND GIRL IS BRIDE OF PANA MAN

Pana, Nov. 11—Miss Lillian Lathson of Ashland and Joseph J. Kettger of Pana were married at 9 o'clock Tuesday morning in St. Patrick's Catholic church at Pana by Rev. Father Andrew Robertson, assistant priest of the Pana church. The bride wore a white georgette dress pearl trimmed and a veil. John Sweeney was best man and Miss Stacie Gillispie, bridesmaid. Bernice Kettger, little niece of the bridegrooom, was ring bearer.

Following the ceremony a wedding breakfast was served in the home of the bridegrooms parents. The house was decorated in pink and white.

The bride is the daughter of George Lathson. She is a graduate of the Ashland high school. Mr. Kettger is the son of Mr. and Mrs. John Kettger. He came to Pana from Springfield with his parents about six months ago. He is a graduate of St. Agnes' parrish school of Springfield and Brown's Business college of Springfield. He also attended St. Francis college at Quincy. He is employed by the G. and E. railroad in Pana, where the couple will make their home.

Out of town guests at the wedding were Mr. and Mrs. John Kettger of Chicago, Mrs. George Kettger of Chicago and Mrs. C. C. Bunn and son of Cleveland, Ohio.

Wintering the Pig.

A veteran hog producer says that the fall pig is the profitable pig. But he adds "Their first winter is their critical period. Unless they are kept growing, they will not develop as they should. By all means, no sloppy feeds should be given unless the quarters are warm. We get good results by putting our mill feeds into self-feeders and then leaving them open only part of the time." Keep the hogs' nests clean, and provide with plenty of clean straw. Exercise is necessary and ice cold water should be warmed.—Farm Life.

HOGS AND GRAIN PRICES STEADY

Industrial Situation May Effect Market.

With 51,000 hogs dropping into Chicago Tuesday prices remain firm so that the expectation of any lower prices soon unless there is a break in corn will not likely be realized.

Corn prices remained unchanged in Decatur markets although futures opened weaker in the terminal markets. How the industrial situation will affect prices seems to be one of the problems which even the speculators to not seem to try to solve.

Eggs remain at the same price as quoted but shipping butter dropped one cent a pound.

Decatur dealers are offering the following prices for grain:

No. 2 wheat	$2.07@$2.10
White corn	1.30@ 1.32
Yellow corn	1.30@ 1.32
New corn, No. 4	1.30@ ....
Oats	.67@ .70
Rye	1.25@ ..

Live Stock.
(Quoted daily by Danzeisen Packing Co.)

Heavy sows	$10.50@$11.00
Young hogs, 175 lbs.	13.00@ ....
Heavy choice, 225 to 250 lbs.	14.25@ 14.50
Light pigs, 170-125	10.00@ ....
Choice steers, 700-900 lbs.	10.00@ ....
Medium steers, 700-900 lbs.	7.00@ 8.00
Choice heifers, 700-800 lbs.	9.00@ 10.00
Good heifers 700-800 lbs.	7.50@ 8.50
Choice cows, 800-1,000 lbs.	7.50@ 8.00
Medium cows, 900-1,000 lbs.	6.00@ 7.50
Canners and cutters	4.00@ 5.50
Bulls	6.50@ 7.50
Lambs	10.00@ 11.00
Calves	9.00@ 11.00

Butter and Eggs
(Quoted by Max Atlass to Producers)

Eggs	.50
Butter packing	.40

Poultry.
(Quotations to producers by Max Atlass)

Hens, medium	.18
Hens, 4½ pounds and over	.20
Springs, 4½ lbs. and over	.20
Springs, 1½ and 2 lbs.	.18
Cocks	.12
Old Toms	.25
Young turkeys, 8 lbs. and over	.30
Ducks, large	.22
Geese	.18
Indian Runner ducks	.14
Live pigeons per dozen	.00

Wool.
(Corrected daily by Max Atlass).

Medium bright, lb	45@50c
Slightly burry, lb	35@45c
Hard burry, lb	27@35c
Polled wool, lb.	25@35c
Angora wool, lb.	30@40c
Western wool, lb.	35@45c

Hides.
(Corrected daily by Max Atlass).

Cured beef No. 1	.31c
Cured beef, No. 2	.30c
Green No. 1	.25c
Green No. 2	.27c
Horse	$8.00@$10.00
Sheep pelts	.50c to $1.50

D. H. S. GAME NEXT SATURDAY MORNING

Will Meet Champaign on Millikin Field.

The Champaign-Decatur football game next Saturday will be played in the forenoon and will begin at 10 o'clock. This is for the reason that the Millikin-Wesleyan game will occupy the football field in the afternoon. The game is expected to be the best game of the season for the Decatur high school team. The Champaign high school team has not been defeated this year and it bids fair to win the state championship.

The Decatur team which played in hard luck during the early part of the season and lost a string of games to what looked like inferior teams is now in fine fighting form and has been winning steadily for several hard games. Mr. Drobnik who is coaching the team is not boasting that the team will win from Champaign but is saying that whatever the outcome the visitors will know that they have had a real football game in Decatur.

PLAY IN JOLIET.

It has been settled that the Thanksgiving football game of the Decatur high school team will be played with Joliet high school at Joliet. The team from the penitentiary city wanted to come to Decatur but the Millikin game here was a barrier to that. This is the third game that the Decatur high school team has played with Joliet, Decatur won the first and Joliet the second. There is much interest centered in this contest.

ARE YOU A SUFFERER?

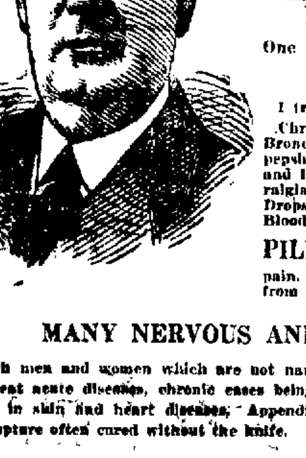

MY BEST REFERENCE: VISITED YOUR TOWN TWENTY-THREE YEARS.

Dr. J. N. Shallenberger

Will be in Decatur at St. Nicholas Hotel, Wed., Nov. 19, 1919.

One Day Only—And Return Every 28 Days. Office Hours—8 a. m. to 5:30 p. m.

I treat the following conditions:

Chronic Diseases of the Nose and Throat, Bronchial Tubes and Lungs, Indigestion, Dyspepsia, Constipation, Liver Diseases, Stomach and Bowels, Bladder and Urinal Troubles, Neuralgia, Rheumatism, Skin Disorders, Headache, Dropsy, Old Sores, Ulcers, Nervous Diseases, Blood Poison, Female Diseases.

PILES Fistula, Fissure and Rectal Diseases treated without cutting or pain. Without surgical operation or detention from business.

MANY NERVOUS AND OTHER DISEASES

of both men and women which are not named here are treated with success. I do not treat acute diseases, chronic cases being my specialty. Remarkable results perfected in skin and heart diseases, Appendicitis, dropsy, enlarged veins and glands and rupture often cured without the knife.

SPECIAL ATTENTION GIVEN TO SURGICAL CASES.

Examination, Consultation, Advice Free. Reference: South Side State Bank.

Home Address: DR. J. N. SHALLENBERGER
4133 MICHIGAN AVE., CHICAGO, ILL. Telephone, Oakland 104

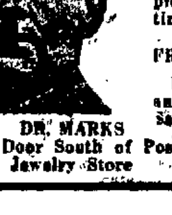

DR. MARKS
First Door South of Post's Jewelry Store

PILES

I will guarantee in writing to treat any case of Piles free of charge if the disease ever returns after my treatments have been completed. No pain; no chloroform; no loss of time; no danger.

FREE CONSULTATION AND EXAMINATION

Please Notice Office Hours: 9 to 12 a. m. and 2 to 5 p. m. Evenings of Wednesday and Saturday, 7 to 8:30; Sundays, 9 to 12 only.

156 MERCHANT STREET
DECATUR, ILL.

MARKETS

CHICAGO BOARD OF TRADE QUOTATIONS

Furnished by Ware & Leland.

Chicago, Nov. 11.—Following is range of prices with yesterday's close:

	Open	High	Low	Close	Yes.
CORN—					
Jan	126 @125¾	127	125¾	126¾	126¾
Dec	133 @132	133⅝	131¼	133⅛	133⅝
May	125⅝@125¼	127¼	125¾	126⅝	126½
July	124⅝@125	125⅝	124½	125⅝	125¾
OATS—					
Dec	71⅛@ 71	72⅛	70⅝	72	71⅝
May	74⅝@ 74½	75⅝	74½	75¼	74⅞
PORK—					
Jan	3450@	3465	3450	3465	3450
May	....@	....	....	....	3400
LARD—					
Jan	2155@	2475	2465	2470	2467
May	....@	....	....	....	....
RIBS—					
Jan	1855@	1860	1852	1857	1845
May	1820@	1850	1837	1850	1850

MARKET GOSSIP

CHICAGO CARS.

	Rcts.	Cont.	Estd.	Yr. Ago
Wheat	128	18	128	107
Corn	172	88	102	179
Oats	118	113	113	90

LIVE STOCK

Indianapolis Live Stock.

Indianapolis, Nov. 11.—HOGS—Receipts 12,000 head, market 25 cents lower; bulk of sales, $14.65.

CATTLE—Receipts 1,000 head; market active; steers, $10.00@18.50.

SHEEP — Receipts 200 head; market steady; lambs, $11.00@13.00.

Chicago Live Stock.

Chicago, Nov. 11—HOGS—Receipts 53,000, market slow, 25 cents lower; bulk of sales $14.75@15.15; top, early, $15.35, heavy, $14.90@15.15; mediums, $14.85@15.20; light, $14.85@15.15; light lights, $14.65@15.00; heavy packing sows, smooth, $14.50@14.75; packing sows, rough, $13.75@14.50; pigs, $14.50@15.00.

CATTLE—Receipts 15,000 head, market strong, beef steers medium and heavy weight; choice and prime $18.00@19.50; medium and good, $11.00@18.00; common, $8.75@11.00; light weight good and choice $14.50@19.75; common and medium, $8.00@14.50; butcher cattle, heifers $6.40@14.75; cows, $6.50@13.25; canners and cutters, $5.50@6.50; veal calves $17.50@18.70; feeder steers $7.25@13.00; stocker steers, $6.25@10.25; western range steers, $7.50@15.25; cows and heifers $6.50@12.50.

SHEEP— Receipts 25,000 head; market firm; lambs $12.00@14.75; culls and common, $8.50@11.75; ewes medium, good and choice, $6.75@8.25; culls and common $3.00@6.70.

Kansas City Live Stock.

Kansas City, Nov. 11.—HOGS—Receipts 11,000; market lower, bulk of sales $14.85@15.30; heavies, $14.75@15.25; mediums, $14.75@15.25; lights, $14.75@15.15, light lights, $14.25@15.10; packing sows, $13.85@14.25; pigs, $12.75@14.50.

CATTLE—Receipts 19,000 head; market lower; heavy beef steers choice and prime $15.75@18.50; butcher cattle heifers $6.25@13.35; cows, $6.15@11.35; canners and cutters, $5.00@6.15; veal calves, $12.75@16.50.

SHEEP —Receipts 5,500 head; market steady; lambs, $12.50@14.50, culls and common, $8.00@12.00; yearling wethers, $9.50@11.00; ewes, $6.00@7.75; culls and common, $3.00@5.75; breeding ewes, $7.50@12.00.

Peoria Live Stock.

Peoria, Ill., Nov. 11.—HOGS—Receipts 3,500 head, 40 to 50 cents lower, active, top, $15.10; bulk of sales, $14.50@15.00, lights, $14.50@15.00; mediums, $14.50@15.10; heavies, $14.50@15.10.

CATTLE —Receipts 200 head; market steady; active.

Cleveland Live Stock.

U. S. Yards, Cleveland, O., Nov. 11—(Bower and Bower Report)—HOGS—Receipts 1800 head; market steady, yorkers and mediums, $15.75.

CALVES—$17.00@18.50.

LAMBS—$12.00@13.50.

CATTLE—$4.50@14.50.

St. Louis Live Stock.

East St. Louis, Nov. 11—(U. S. Bureau of Markets)—HOGS—Receipts 15,000 head; market lower; top, $15.35; bulk of sales $15.00@15.30; heavy weight, $15.00@15.25; medium weight, $15.00@15.35; light weight $14.50@15.30; light lights, $14.25@14.85, heavy packing sows, smooth, $13.00@13.75, packing sows, rough, $12.00@13.00; pigs, $13.50@14.50.

CATTLE—Receipts 7,000 head; market higher, beef steers; choice and prime, $17.75@19.00; medium and good, $10.75@17.50; common $8.50@10.50; light weight good and choice $11.00@19.00; common and medium, $8.00@14.00; butcher cattle heifers, $6.50@10.00, cows, $6.50 @ 11.50; veal calves light and handy weight $11.50@17.00.

SHEEP— Receipts 7,000 head; market steady; lambs, 84 pounds down, $12.50@14.50; culls and common, $6.00 @ 12.00; yearling wethers, $10.00@12.25; ewes, medium and choice $5.50@7.50, culls and common, $3.00@5.00.

PRODUCE

Chicago Produce.

Chicago, Nov. 11.— BUTTER—Higher; creamery 55@68½c.

EGGS—Higher, receipts 1,000 cases; firsts 62@68c; ordinary firsts 58@55c; at mark, cases included 50@59c, storage packed [illegible]

POULTRY—Alive higher; springs, 25c; fowls, 25c.

New York Produce.

New York, Nov. 11.—BUTTER—Firm; receipts 11,153 tubs; creamery higher extras, 70@70½c; creamery extras, (92 score) 69½c; firsts, 61@68½c; packing stock current make No. 2, 47½c.

EGGS—Firm; receipts 11,774 cases; fresh gathered extras, 72@73c; extra firsts, 69@71c; firsts, 63@68c.

CHEESE — Firm; receipts 5,227 boxes; state whole milk flats, current make specials, 32½@33c, do average run, 31½@32½c; state whole milk twins current make specials, 31½@32c; do average run, 31c.

POULTRY —Alive quiet, fowls, 20@30c. Dressed steady; old roosters, 21½@23c; turkeys, 38@46c; other prices unchanged.

New York Sugar.

New York, Nov. 11.—Raw sugar steady; centrifugal, $7.28; fine granulated $9.00.

St. Louis Cash Market.

St. Louis, Nov. 11.—CASH—WHEAT—Red winter $2.20@2.30; No. 2 red $2.26@2.28½; No. 3 red wheat $2.18@2.24, No. 4 red winter $2.14@2.16, No. 2 hard $2.45; No. 3 hard $2.30@2.47.

CORN—1 to 3 cents higher; No. 1 mixed $1.55; No. 3, $1.47, No. 1 yellow $1.57; No. 2 yellow $1.56; No. 4 yellow $1.42; No. 2 white $1.57.

OATS—Steady to ½c higher; No. 2 white 72@73½c; No. 1 white 72½c; No. 2 mixed 72c; No. 3 mixed 72c.

GRAIN

Peoria Cash Market.

Peoria, Nov. 11.—CORN—½ to 1c higher; No. 2 white, $1.50½; No. 2 yellow, $1.52; No. 3 yellow, $1.50½; No. 4 yellow, $1.49½; No. 5 yellow, $1.51½; No. 1 mixed $1.37

OATS—1@1½c higher; No. 3 white, 71c.

Toledo Seeds.

Toledo, O., Nov. 11.—CLOVER SEED—Prime cash, $30.40; November, $30.40; December, $30.40; January, $30.00; February, $30.75; March $30.50.

ALSIKE—Prime cash, $20.70, December $20.70; March, $20.95.

TIMOTHY—Prime cash 1917, $5.15; cash, 1918, $5.45; cash, 1919, $5.60, December, $5.67½, March, $5.80; April $5.82½.

Chicago Cash Market.

Chicago, Nov. 11.—CORN—No. 2 mixed $1.51; No. 2 yellow, $1.51@1.53.

OATS—No. 2 white, 73@74½c; No. 3 white, 70½@73½c.

RYE—No. 2, $1.37@1.37½.

BARLEY—$1.25@1.41.

TIMOTHY—$8.00@11.25.

CLOVER—Nominal.

PORK—Nominal.

LARD—$26.50.

RIBS—$19.50@20.25.

CORN SAGS ON DAY'S NEWS

Chicago, Nov. 11.—Corn prices weakened today owing to announcement that representatives of the mine workers had voted to rescind the strike order. Better weather counted also as a bearish influence. Selling pressure however, was only moderate. Opening prices, which ranged from ⅝ to 1⅝c lower, with December $1.32 to $1.33 and May $1.25½ to $1.25¾ were followed by a slight rally and then by a sag lower than before.

Subsequently, the fact that cash wheat prices were but little affected by the government offer to re-sell wheat led to a rally in the corn market. Closing quotations on corn were unsettled at the same as yesterday's finish to ⅝c lower, with December $1.32 to $1.33⅛ and May $1.26½ to 1.26⅝.

Oats declined with corn. After opening unchanged to ⅜c lower including December at 71 to 71⅛c, the market continued to descend.

Provisions were easier as a result of setbacks in the value of corn and hogs. Most of the dealings were in January delivery of lard and ribs.

The market took an upturn afterward when setbacks in the price of corn had been mostly overcome.

STOCKS RISE ON STRIKE NEWS

New York, Nov. 11—Rescinding of the coal strike order imparted a bouyant tone to stocks at the opening of today's session. Gains of 2 to 6 points were made by leaders, notably steels, equipments, oils and motors. Rails, shippings and numerous miscellaneous issues shared in the advance.

HOMCO DAIRY FEED

A COMPLETE BALANCED RATION MILK PRODUCER

HOMCO PIG and SHOAT FEED

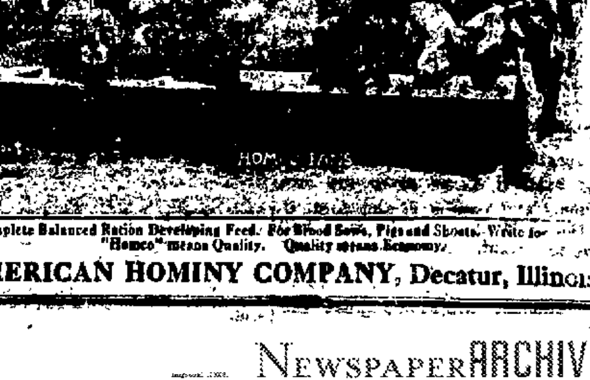

A Complete Balanced Ration Developing Feed. For Brood Sows, Pigs and Shoats. Write for "Homco" means Quality. Quality means Economy.

AMERICAN HOMINY COMPANY, Decatur, Illinois.

NEWSPAPERARCHIVE® NEWSPAPERARCHIVE®

GREAT CROWD OUT FOR CELEBRATION

Stores Close, Whistles Blow as Decatur Citizens, Bareheaded, Face the East

Decatur s Armistice Day celebration was a real one It was attended by 2 000 to 3 000 people who packed the space in Water street on the west Park street west past Prairie avenue who stood or sat in the windows of the office buildings ab ut the pir and who were crowded bout the soldiers in front l board in the pir itself

PAST THE PAST

The program oper d exactly time Ten seconds l f r 11 o clock Mayor C M Borchers tepped to the edge of the platform which had l erected by the in d Partment the southea t corner of the park l said that in ten s cond l e w l everybody to face east for one mi ute As the whistles blew and th church bells were rung all over t wn the men l overe and everyone faced t w l he l ttl fields of rance for that le t minute

The Liberty l d played and aft r a s or talk by Mayor Borchers on the signific n of the day W Curtis Fisher h h rowd in singing Keep the lion l s Burning and one ver of Star Spangled Banner

REV C E JENNY SPEAKS

Rev C E Jenney was introduced by Mayor Borchers as one of the men who l t Decatur to serve in France and Mr Jenney spoke briefly of his exp r ences there on Nov 11 1918 when the w who survive of soldiers g th r th s cathedral at Le Mons t s part the ser vice cel br t s th ring t at day i the gr t w l also spoke to d g o Jenney who had served and spoke fondly for the w h h l hel er two of th from M C s Done

After the c l b t th Rev Mr Jenney l v Rev Be r Fu col io meth s m l r o th 69th F d N l t v C rell an o The Boy Who Never Came Home

SING SONGS

Following a s same more musc l he l r t r of Jack Kat Star Spangled Banner and the ending of the program with the singing of the Star Spangled Banner

Among the organizations on the platform were representatives of the Service Star Legion Red Cross Canteen Workers G A R W R C members of the city council and Knights of Columbus

The shrill treble of school children s voices was distinctly audible in the community singing It was quite noticeable that they knew both the patriotic songs and the more popular airs such as Swanee and Dixie Jane considerably better than the adult

Boy Scouts scattered through the crowd could easily be picked out as they stood at right attention while the national airs were being sung

STORES CLOSED

Business houses were very generally closed during the hour of the celebration Banks closed from 11 to 1 o clock stores closed for various l of them 11 to 1 11 to 1 and a few closed from 11 to 1

Fl perfe da added much to the enjoyment of the program and while there w s l rable noise the crowd did not att r until the last song was sung

After a number of st t cars had plowed through the crowd the mayor called to the patrolmen to top the traffic so the parade was being de

McDAVID SPEAKS AT HIGH SCHOOL

There was an auditorium session at the high school this morning in honor of armistice day The speaker of the occasion was Lenoraile Horace McDavid and the Glee club sang

At the request of a committee all of the rural schools in the city were closed from 10 o clock till noon Tuesday The school which closed were the high school junior high Jasper French Gastman and Lincoln The schools reassembled at the usual hour in the afternoon The outer circle of schools remained in session because of the distance the pupils would have to go to attend the celebration The flag was displayed on all public school buildings

SPECIAL SERVICE AT UNIVERSITY

Special services were held at Millikin chapel Tuesday morning in celebration of the signing of the armistice a year ago Two speakers were on the program A M Kenney of the Citizens National bank addressed the students and spoke of the need of America to meet the problems of peace with the same inflexible determination that she met the problems of war

Mr Kenney was followed by Rev C E Jenney, who recalled in an extremely humorous manner the way he spent Nov 11 1918 Mr Jenney was serving as chaplain in the A E F on the day armistice was signed

One feature of the program was a solo by Prof W B Olds of the Conservatory faculty Professor Olds selection was heartily applauded and he was forced to respond to an encore

Patriotic songs including Star Spangled Banner and America were sung at the opening and closing of the chapel hour

J. M. U. CELEBRATES WITH STAG BANQUET

Everything is in readiness for the stag banquet to be given the men students and faculty of the J M U by the Y M C A at the mess hall Tuesday night A substantial and delicious meal is to be served A number of clever stunts by way of entertainment have been planned The usual toasts and speeches are to be done away with in order that the affair may be over by 8 o clock The event will not therefore conflict with other engagements A large sale of tickets at 60 cents each has been made and it is evident that a large crowd will be present

MILLIKIN WHISTLE AROUSES SLEEPERS

Many Decatur citizens hastily crowded out of warm beds to stick their nightcapped heads out of bedroom windows into the frosty night to look for the fire or what not it was that was happening when the Big Mill Dam whistle roared long, drawn out and hoarse welcome to Armistice Day just before midnight Monday night

Visions of fires riots railroad wrecks and other possible disasters caused many calls to be made on central as to what the whistle meant

In spite of all the discussion as to how the day should be celebrated a majority of the citizens did not connect the whistle with the anniversary of the day the town went crazy a year ago

EXPECT 300 AT K. C. BANQUET

Expect 100 Returned Soldiers to Be Present

Reservations for 100 or more service men who have accepted the invitation of Decatur Council Knights of Columbus to the big Armistice Day banquet in their honor in the St Nicholas hotel Tuesday night Fully 200 people are planning to attend this banquet including a number of visiting priests and Knights from surrounding towns A delegation is planning to come from Paris in their Grand Knight Flesch of Paris council

SPENCER ROSS DIES IN WEST

Was Merchant in Decatur for Years.

Many old r residents of Decatur l cially in the west part of the city will be greatly interested in news just received by relatives of the death of Spencer H Ross His death occurred in his home in Petaluma Cal last Saturday Nov 8 following a lingering illness of ten weeks

IN GROCERY BUSINESS

Mr Ross was well known here where he was a citizen and merchant He was engaged in the grocery business for quite a number of years at the corner of West Main and Oakland avenue and later was for a time in Long and Monroe He was at the former location when the present University site was Oakland park At that time he resided on West Macon street

Although past seventy years of age Mr Ross continued in business in small way running a little grocery up until the time of his illness started ten weeks ago The surviving members of his family are Mrs Ross one son F H Ross and two daughters Mrs Frank H Phillips of Petaluma and Mrs George Bixby of Chicago Interment was at Petaluma.

BEEF PRICE LOWER THAN LAST SPRING

Cool Weather Creates Demand for Boiling Meat and Pork

Beef was selling by the carcass or whole beef last spring in Decatur by the packers at $20 a hundred sometimes as high as $ Now the price of the whole beef is down to $16 and 17 a hundred pounds Retailers say they are selling the different cuts at correspondingly lower prices

Owing to the very great variety of cuts in a beef a standardizing of prices is rather difficult

We sell boiling beef from ten cents to eighteen cents a pound round steak from 23 to 25 cents loin steaks at twenty-three cents said one dealer who sells for cash only

NO CHEAP MEAT

Prices are considerably lower than they were last spring although with beef at sixteen cents a pound wholesale for the whole beef there cannot be much cheap meat

Prices vary in the different markets but they are lower than they were a few months ago

The cool weather has created a demand for boiling beef and there is an increasing demand for fresh pork everybody as usual wanting the small meaty pork chops

DEEDS RECORDED.

Earl Hirsch to Fred Febrecht lot 20 block 8 Snell and Lafferty s addition—$1

Lydia M Richardson to Jas Pickett part of lot 6 block 4 North addition—$1

H P Banks to I H Trowbridge lot in the resurvey of Murphy s addition $1 00

H H Wise to C P Cox lot 12 block 3 Fairview addition—$1

Joseph Damm to J W Orrel lot 19 block 2 Third Rolling Mill addition—$1

Ethel B Rockwell to I I Walden south half of lot 7 block 3 H Robinson s addition—$1

A C Wenger to E E Sanford north half lot 10 block 2 May Bros and Travers addition—$1

Martie V Jenks to C S Lyon and Sons Lumber and Mfg Co 1 5 interest in lots 1 2 3 4 5 and 6 and east 4 feet of lot 7 all in block 1 Read and Cox addition—$10 000

Mildred T Felt to G S Lyon & Sons Lumber & Mfg Co 1 5 interest in same property—$2 000

Jessamine L Lake to G S Lyon and Sons Lumber & Mfg Co 1 5 interest in same property—$2 000

Box Social

A box and pie social will be held at the Greensburg school Friday Nov 14 1919 A program will be given and refreshments sold

COMPLETE WABASH VALUATION HERE

J. H. Titus and Force Move to Moberly.

I. T. S. ASKS ADVANCE

Wants Higher Rate for Hauling Milk.

J H Titus and a force of assistants who have been here since September 8 working on the valuation of the Wabash track and roadbed have completed their work and have gone on to Moberly, where they will do the same kind of work for the Wabash

It is understood the Wabash was not satisfied with the valuation set on the road by the government when it took the railroads over so it is having some of its own men compile figures on the valuation

Want Increase Rate

The Illinois Traction System has made a request of state officials to permit an increase in the roads milk carrying rates The traction cars pick up many cans of milk from country platforms and carry them into the different cities this being quite a business with them However they claim that they are not making any money now on hauling this milk

I C. Wreck

The Illinois Central had quite a pileup inside the city of Champaign Sunday afternoon nineteen cars of a northbound freight loaded with lumber coal and scrap iron piling up along the right of way No one was hurt The cause of the wreck has not been determined but an investigation is being made

Railroad Notes

If the miners really want to go back to work within the next few days they will find plenty of empty coal cars to fill The Vandalia and Illinois Central have had several long train loads of empties going south and east through here in the last day or two

S C Draper superintendent of the and B department on the Illinois Central was in Decatur a short time Tuesday

H F Augustine of the maintenance of way department of the Wabash and Miss Petra Hummell of the signal department visited friends in Chicago over Sunday

Owing to the Wabash putting on a work train at Litchfield notice has been posted that all freight trains on the 9th and 10th divisions are open for bids by firemen and engineers until Nov 1

MISS CALDWELL BACK TO HOME

Former Superintendent Resumes Work.

Miss Alice Caldwell of Patoka has again assumed the superintendency of the Anna B Millikin home Miss Speir who has been superintendent for some time past gave up the work and left for her home a week ago and Miss Caldwell who was in charge of the home before Miss Spears came has again taken up the work

REDECORATED

The monthly meeting of the board of directors Tuesday morning was held at the home which has been just recently redecorated and painted Everything now is in fine shape There was a good attendance of the members Tuesday morning Committees were appointed to take charge of the Thanksgiving and Christmas dinners which are always furnished by the board members There are now thirty nine children and three old women in the home

DONATIONS

Donations for the past month were as follows

Mrs T B Cook 90 gallons canned tomatoes 60 gallons lima beans

First Baptist Church—Potatoes

First Presbyterian Ladies Aid—Twelve sheets and provisions

Mrs Elmer White—Clothes

Mrs C P Thatcher—Curtains for matrons room

Mrs R M Machan—Curtains for girls sleeping room

Mrs Clara Harry—Boys overcoat cap and overshoes

Mrs Ulrich—Two pumpkins

Miss Buckingham—Clothes

Mrs P T Evans—One year's subscription to Youths Companion

Federal Bakery—Bread

Virginia Gray—Books

Mrs Mills Bible Class First Presbyterian church—20 towels

Mary W French school popcorn and cakes

C P Thatcher—Bag potatoes

Mrs Charles Ross—Clothing

Elks Ladies—

Friend—Bananas and oranges

Dr Nash—Sixty three quarts canned apple

STUDENTS ATTEND CRABTREE FUNERAL

Classmates of High School Pupil Attend Service at Maroa

Sixteen members of the Senior class of the high school attended the funeral of Miss Helen Crabtree at Emery Monday afternoon The funeral services were conducted at the family home and the interment was in the Maroa cemetery The service was a beautiful one

ELECTION CALLED IN BERGER'S DISTRICT

Madison Wis Nov 11—Governor E L Philip today called a special election to fill the vacancy in the Fifth Wisconsin Congressional district caused by the House of Representatives refusal to seat Victor L Berger Socialist The primary will be held December 8 and the election Dec 19

GIRLS TO ENTER NEW HOME TODAY

Hundreds Visit Welfare Home Monday.

Every corner of the handsome cheerful, comfortable new Welfare Home was inspected by the hundreds of visitors who called during Monday afternoon and evening but perhaps none will enjoy it so much as the girls who enter it this afternoon as their own home All of them even the little tots will be brought there late this afternoon in time for supper in the big cheerful dining room

Already a larger number of the girls have been to the home to assist in placing the furnishings and have said that they couldn t wait to get into the place and never wanted to leave it One girl who is to go soon to an orphanage in Normal says she doesn t want to leave

Eighteen girls ranging in ages from eight months to sixteen years will have the pleasure of being the first occupants and they will find it gay with great bouquets of chrysanthemums The piano and a talking machine probably will be kept busy tonight

SCHOOL CHILDREN COME

After school Monday evening a delegation of little visitors from the Dickson school boys and girls ranging in age from six to twelve years visited the home and thought it lovely They wanted to see the children who are to be their schoolmates at Jackson and said We are going to be nice and good to them

One dear old lady wearing a sunbonnet came to visit Many of the poorer people who know what good the welfare home is doing in Decatur were visitors

MANY GIFTS

Gifts of every sort a mirror quilts ferns etc were brought and Mrs Scovill was kept busy Tuesday morning answering telephone calls from persons who wanted to give things

Dr W H Dickinson made the principal address of the afternoon and he laid much emphasis on the fact that the institution had been made possible by the devotion and earnestness of the women who have it in charge

Musical numbers by Mrs Howard Helmick accompanied by Miss Mary Keith by Mrs Doris Gillespie Miss Florence Brown and Miss Ruth Brown made up the program for the afternoon In the evening the Conklin mandolin orchestra furnished music

MEN VISIT

A very large proportion of the visitors were men who showed quite as much appreciation of the fine points of the home its great kitchen with domestic science equipment the play room for the little girls the great dormitory rooms with their single white beds the hospital rooms and above all the great living room with its handsome furniture and mammoth fire place as did the many women visitors who inspected every place from the boiler room to the spacious attic

EIGHT MORE CARS OF COAL ARRIVE

City Catching Up with Rush Orders.

Mayor Charles M Borchers was notified by the Vandalia Railroad company Tuesday morning that eight more cars of emergency coal had arrived in the city and it is believed that there is enough coal now in sight to meet immediate requirements The city is gradually catching up with the rush orders and can have coal with reasonable promptness to those who are out of coal should call the city coal office M in 30

The city has done a great thing for the people in having in this supply of emergency coal and everyone who has assisted in any way to get it should feel highly gratified Over 1 000 families have been supplied with at least a ton and it will last a few days Some of those who went to secure only half a ton are coming short again It is expected that there will be many calls on the city for coal until after the mines resume business and can begin delivering coal The relief coal to come goes by the fuel committee It mean that in a short time the users will be getting coal and can take care of their private needs

Personal

Miss Ethel Elmore of Petersburg is the guest of her sister Mrs L A Patton 1119 East Locust street

Edward Patton returned Monday from a few days visit with his cousin Tom Hudson at Mt Auburn

Mr Edith Cunningham nurse was called to Kansas City Kansas Tuesday to care for a relative who is very ill with pneumonia

POLICE NOTES.

Charles Cundiff arrested on complaint of his wife on a charge of non support is placed under $400 bond in Justice R L Dickinson s court Monday afternoon for a preliminary hearing on Nov Ollie Miller who was up in the same court and on the same charge was bound over to the grand jury

George McCabe arrested on a charge of making threats on complaint of his wife was placed under $400 bond by Justice Dickinson and his hearing set for next Friday

Earl Strotman and Robert Vanderhorst two lads boys arrested for stealing a bicycle were taken before Justice H C Noble Monday and their bonds placed at $400 each Preliminary was set for Thursday

Bernard Fleisel arrested on three state warrants charged with stealing a diamond stick pin breaking into a garage and also breaking into a store was taken before Justice H C Noble Monday afternoon and his three bonds were set at a total of $2 000 His hearing will be on November 18

MARRIAGE LICENSES

MARRIAGE LICENSES—	ages
Elza Maxwell Silver III Helen Frances Morris Decatur	24
Orel Richardson Decatur Doris Edna Sorum Oakley Oakley	21

Marriage licenses was issued in Springfield Monday to Frank Kalinsky aged 24 and Nellie Oakes aged 18 both of North Second street Decatur and to Otis R Metzger of Edwardsville and Berna C Dipper of Decatur

INSTRUCTIONS TO CONTINUE DRIVE

Rain Delays Red Cross Work Throughout State.

Red Cross memberships for Macon county totaled 7 [illegible] at noon Tuesday and Harry I Spayd, chairman received a letter from Mr Crabtree state director of Red Cross Roll Call that the drive would be continued indefinitely, as so many counties had reported that rain delayed the work He urged that every man woman and child be solicited personally

MANY FROM STALLYS

The number of memberships was swelled by the total of 1130 sent in from the Staley Starch Works These were obtained by Jim Galloway who had charge of the campaign in that factory and he says there will be some more to turn in The executive committee is very appreciative of his hard work

The precinct total now is 1 300 the country district total 1 717 Brown s Business college with eighteen members and the C I & W freight office with three members reported Tuesday

Young women in charge of Mrs Carl V Becker will be in the banks and stores again Wednesday and every other day this week

JEWISH CITIZENS NAMES COMMITTEES

To Be Voted on Thursday Night.

Two committees have been nominated to be voted upon at a mass meeting of Jewish citizens as committee for the purpose of arranging a permanent organization to build a Jewish house of worship in Decatur These committees will be voted on at a meeting to be held Thursday evening at 8 o clock at Cassell s hall on North Park street

The committees are as follows

William Wolf s committee—Irving P Bright George Neustadt, Charles Strauss William Wolf

Samuel Burstein s committee—Simon Burstein N I Zeff A Friedlands Samuel Burstein

All Jewish citizens are invited to attend the meeting and vote on these committees

REFUSED ROOMS BECAUSE OF CHILD

O W. Bechtel Has Been Hunting Three Months for Place to Live

O W Bechtel who came to Decatur three months ago to spend the winter here has been ever since his arrival looking for rooms for light housekeeping where he and his family may live Daily they have scanned the advertisements in the Decatur papers of rooms for light housekeeping and have themselves advertised and had many answers but always with the same result When it is found that they have a three year old child the rooms are not open to them

AGAINST LAW

There is a state law against refusing rooms because there are children in the family that desires them said Mr Bechtel This was tried out in Colorado and the law was enforced I think it should be enforced in Illinois Anyone who advertises a room to rent should be compelled to take a tenant when there is no other objection than that there is one child It is contrary to public policy to make this discrimination against people with children and there is no reason behind it the way it is being made in Decatur I think the state s attorney and other authorities as well as the officials of Decatur who are interested in the development of the city should take this matter up and see that some relief is given There is only one thing about it We will have to leave Decatur if we do not find rooms

FARM BUREAU MEN TO CHICAGO MEET

Will Attend National Gathering of Farm Organizations

It is expected that ten to twelve members of the Macon county farm bureau will be in Chicago Wednesday and Thursday attending the national meeting of farm organizations

Sidney Smith the county farm advisor went to the big city Monday night to make arrangements and reservations for the Macon county representatives most of whom will go tonight

Ullrich School News.

Miss Sara Mark Imboden visited Ullrich school Tuesday morning A fire drill was held at the school and pupils marched out of the building in a remarkably short time The Ullrich pupils were weighed and their heights measured Tuesday Six rooms were completed Tuesday morning One room was finished in fifteen minutes The rooms averaged about twenty minutes each

Welfare Home Board.

The board of directors of the Welfare Home will meet at 9 30 Wednesday morning in the Y W C A

Births

To Mr and Mrs Roy Wingate 940 North Mercer street, Sunday November 9 a son

To Mr and Mrs Robert Burke of Detroit Mich Monday Nov 10 a daughter at the Decatur and Macon County hospital

To Mr and Mrs James Seamonhorn 10 S South Colfax street Tuesday Nov 11 a daughter She has been named Mary Lucita

WORK BEGINS ON STORY CONTEST

English Teachers Meet to Discuss Plans.

WELL WORTH WHILE

More Good Writers Expected to Participate.

Work in the Review annual story contest began Tuesday The work really began Monday afternoon with a meeting of the English teachers at which plans were discussed and preliminary arrangements made Tuesday the contest was announced in the various English classes This is the twenty-fourth contest and the conditions are well known to teachers and many of the the students

DEVELOPS GOOD ENGLISH

Is the contest worth while was the question with which Miss Bear opened the discussion Monday afternoon The English teachers were unanimously of the opinion that it is well worth while and has done much good in the development of good English Teachers are of the opinion that more of the good writers will be drawn into the contest this year than ever before Always some of the best writers in the English classes have participated but some of the good writers have not usually for the reason that they are very busy students This year an attempt will be made to induce all of the good writers to participate

POSTERS

Story contest posters will be made and hung in the halls These posters will be hung next week and will do much to stimulate interest in the contest There will be competition between the classes in this contest This week will be given mainly to a discussion of the contest in the classes and to giving a clear understanding of the conditions and rules Next week the actual writing will begin

D. A. R. COMPILES WAR RECORDS

Secures Information About Service of Relatives of Members

Daughters of the American Revolution all over the country are completing the war service record of the immediate relatives of the members of the D A R who were in the service The local chapter has forty three names on its list and has started work on its records of these men Two copies of the records are to be made one to be sent to Washington and the other to Springfield for the state archives The Decatur chapter s work is in the hands of Mrs I K Stafford the historian

This work is being done to assist the adjutant general of Illinois in completing the record of the Illinois men who were in the service Questionnaires are sent out to be filled out in full These questionnaires call for not only the usual items of information about a person such as name age and the like but also for the complete record of action from the time of entering the service until the time of discharge, and many other facts of interest

DIVIDES COAL WITH OTHERS

Railway & Light Co Lends Helping Hand

The Decatur Railway & Light Co is extending the helping hand to some of the institutions in Decatur which are feeling the coal shortage

TO HOSPITAL TODAY

Monday some of the coal which that company has been getting from its mines where it had been stored was divided with one of the hotels and one of the office buildings here It was expected that supplies of coal would be delivered to one of the hospitals Tuesday

We might just as well be cold together said Mr L Harry the general manager

I do not see if the strike is to last very long why we should not divide with others here Why should we run any longer than any other institution

MRS. HOFFMAN OF MAROA DEAD

Maroa Nov 11—Mrs Nicholas Hofman died at 3 o clock Tuesday morning in the Kelso sanitarium following an operation last Saturday She was operated on five or six weeks ago and had been at home and was getting along nicely when a second operation was necessary

Mrs Hoffman was about forty two years old She married Mr Hoffman in Montana three years ago and moved to Maroa They have been making their home on a farm north of Maroa Mrs Hoffman is survived by her husband No funeral arrangements have been made

COURT NOTES.

In the circuit court Tuesday morning John J Curran, Jr who pleaded guilty to grand larceny was denied probation and sentenced to Chester penitentiary He was implicated in the robbery of the office of the Decatur Railway and Light company several months ago

MEETINGS.

Dunham Post No 141 G A R regular meeting Tuesday night at 7 30 o clock in the hall on North Main street

Golden Crown Camp R N A No 129 Regular meeting tonight at 7 30 in K P hall Powers building

I A to B R T Meeting will not be held until 3 30 Wednesday on account of funeral of Mrs Reemsnyder

Maroa Lodge Number 8 A F and A M Meeting in the Masonic temple at 8 o clock Tuesday night

LOCAL MINERS MAY NOT RESUME WORK

Committeeman Gives Opinion That Local Unions May Vote on Question

CALL MINERS.

Miners of Union No 781 have been called by Emil Reinhold financial secretary to meet in the Ryan & Higgins hall at 7 30 tonight

I believe said Julius Gronkowski 1260 East Hickory street one of the members of the committee of Miners local No 2622, the miners union at the Macon County Coal Co shaft that the question of returning to work probably will be submitted to a vote of all the locals I think that that will be the way it will be settled the question of going back to work

Mr Gronkowski s statement was made in response to the statement of the receipt of the news of the action of the miners officials at Indianapolis in agreeing to withdraw the strike order at this time and was only his personal opinion The member of the local union was not certain as to just what action would follow the obedience of the miners chiefs to the order of the court but his impression was that a referendum vote probably would be taken immediately but that the miners probably would not go to work at once

MAY NOT GO TO WORK

I dont believe the miners will go to work now said another man who is in rather close touch with the situation

The strike was called on an order voted by the miners in convention and I doubt if they will go back until another vote taken The power to call the strike was a delegated power and I dont believe the miners will accept a reversal of that order without instructions from the body of the unions by vote or by some other process of popular expression

FEELING UNKNOWN

We have no idea what the local miners will do said one of the officials of the local coal companies

The information as to what the feeling was at Indianapolis and what general policy the miners officials advocate is so indefinite yet that we have no idea what the miners will do

There has not been the slightest friction or unpleasantness at either of the local mines the equipment is ready to resume instant operation and if the strike is declared off everything will run smoothly and sweetly at the Decatur mines

NO ORDER

Emil Reinhold of Union No 781 said at noon that he had not received any orders as to the strike and that all the news he had was what he got through The Review He said he did not know what action the miners would take

Scraps of News

HOLD BICYCLE

The police have six or eight good bicycles that have been picked up during the last week or two and would be glad to have the owners call at headquarters and identify them and take them away

DELIVER FOOD

Local postoffice officials started work Tuesday afternoon of delivering to the government groceries ordered some time ago through the postoffice department It will require several days to get all of this stuff delivered

GAVE NO ORDER

Captain J Le Cline of company H Tenth regiment I N G stated Tuesday that he had at no time asked that the Spanish War Veterans move out of the Guards armory and that he was not even aware that they contemplated moving until he read of it in The Review

LONG DISTANCE TRAVELERS

Alva Wilson and Faith Mr Outten of Mt Zion and Mrs I M Spilling of 420 North Water street left over the Wabash Tuesday for St Petersburg Fla Earl Armstrong of Seattle Wash who is on a visit to relatives here for a month left over the Wabash Tuesday for a long

DINNER THURSDAY

The Municipal Golf association will hold a dinner Thursday night at the Elks club Allen Griffith plans for next year will be laid

ORDERS 11 NEGROES TO THE CHAIR

Helena Ark Nov 11—Judge Jacob M Jackson of the Phillips county circuit today sentenced to electrocution at Little Rock eleven negroes recently convicted of murder in the first degree in connection with the insurrection of last October

750 DECATUR FOLK AT FOOTBALL GAME

Special Train on Wabash to Deal with Rooters

Probably 750 Decatur people are watching Staley and Taylorville in the big football game at Taylorville Tuesday afternoon The big special train on the Wabash left promptly at 1 o clock loaded with perhaps close to 700 people

Many others went down on No 9 leaving here at 12 25 The local ticket offices report selling right at 600 tickets for the special train while it is said that fully 100 Wabash men riding on passes also went down

TED HALL DIES AT CLINTON

Clinton Nov 11—Ted Hall died at his home a mile east of Clinton at 6 o clock Tuesday morning He was operated on for appendicitis about four weeks ago, apoplexy set in and he did not recover

He was born in Dewitt county thirty two years ago Six years ago he married Pearl Cobb daughter of Mr and Mrs Adolph Cobb of Clinton He is survived by his wife and three children his parents Mr and Mrs Nelson Hall of Fort Dodge Ia and the following brothers and sisters Mrs Sam Cobb of near Clinton and Gertie, Ed Odie and Lloyd of Fort Dodge

Funeral services will be held at 2 o clock Wednesday afternoon in the Christian church at Clinton Rev R L Cartwright will conduct the service Burial will be in Woodlawn cemetery

G. O. P. COMMITTEE TO MEET DEC. 10

Chicago Nov 11—Chairman Will H Hays today issued a call for the Republican National committee to meet at 11 a m in Washington D C Dec 10 to fix the time and place for the next Republican National convention Apparently the fight for the convention will be between Chicago and St Louis

ARKANSAS NEGRO BURNED BY MOB

Little Rock Ark, Nov 11—Jordan Jameson negro, who last Friday shot and killed Sheriff Greer of Columbia county, near Magnolia was taken from the officers at Magnolia early this morning and burned on the public square at Magnolia

TO WELCOME THE PRINCE

Washington Nov 11—Elaborate welcoming celebrations had been arranged for the arrival here at noon today of Albert Edward Prince of Wales as the guest of the nation

Although the Prince—the first heir to the British throne to visit the United States since Baron Renfrew, later King Edward VII came to this country in 1860—was greeted by Secretary Lansing and high army and navy officers late yesterday when his special train crossed the Canadian border at Rouses Point N Y the program prepared by the state department called for a more formal welcome here today by Vice President Marshall acting for President Wilson and members of the cabinet

ARRIVED IN U. S.

Rouses Point N Y, Nov 11—Edward Prince of Wales entered the United States last night and received his first welcome to the republic in this little out of the way New York town

Officially he was greeted by Secretary of State Lansing with a beremedalled staff of admirals and generals in attendance and the famous band of the Sixty third United States infantry blaring God Save the King

Unofficially he received a far more boisterous welcome from the 20 000 inhabitants of Rouses Point who had waited patiently for hours in the bleak north wind to cheer the nation s guest

The special train carrying the young prince arrived shortly after 7 o clock

MORE ARRESTS IN NARCOTICS FIGHT

Chicago Nov 11—Additional arrests today were promised in the campaign here against the alleged illegal traffic in narcotic drugs which officials of the internal revenue department said disclosed Chicago is the center of the country s contraband dispensing of the drugs banned under the Harrison act

The next step in the dispute between Colonel L G Nutt present chief of the Chicago internal revenue office and Dr William H Sage former head in which they filed charges of misconduct against each other, awaited action at Washington

In the present drive seven persons have been arrested including one white and two negro doctors and the white wife of a Chinaman Eight other persons today were being sought

Sullivan—Roads are muddy

Suspicious Man Arrested

[illegible] Simpson Nannie was arrested Tuesday afternoon on a state warrant charging him with receiving stolen property Hill bought ten of coal from some boys who are alleged to have stolen the coal from the I T S

LATE MARKETS

Chicago Nov 11—POTATOES Firm [illegible] northern white $2 [illegible] early Ohios $1 [illegible] 2 Idaho russets [illegible]

New York Nov 11—MONEY—Mercantile paper [illegible] sterling firm [illegible] day bills, $4 05 [illegible] commercial [illegible] day bills on banks $4 [illegible] commercial [illegible] day bills $4 07 [illegible] Call money [illegible] rules strong [illegible] days 90 days and six months [illegible] bid Call money strong high 10 low 1½ closing bid 1½

New York Nov 11—LIBERTY BONDS—Prices at [illegible] today were [illegible] first 4s $ 90 second 4 [illegible] 92 [illegible] third 4¼s $ 94 98 fourth 4¼s $ 2 [illegible] Victory 3¾ [illegible] of 40 Victory 4 [illegible] 2 [illegible]

New York Nov 11—Cotton futures closed barely steady December [illegible] January $37 18 March $36 [illegible] May $35 [illegible] July $34 48

Spot cotton steady, middling, $40.20.

NewspaperARCHIVE®
NewspaperARCHIVE®